Bulletin

Thrilling Rescues from Fire of Mother and Babes

Pretty Nurse in Court Today in Girl Death Mystery

Don't Miss the FREE COUPONS In Sunday's American to Wonderland and Revere

BOSTON AMERICAN

THE TWENTIETH CENTURY NEWSPAPER

WEATHER FORECAST. Fair To-day; Fair To-morrow

NIGHT EDITION

VOL. 4—No. 163. 8 PAGES. Registered in U. S. Patent Office. BOSTON, SATURDAY, AUGUST 31, 1907.
Copyright, 1907, by the New England Newspaper Publishing Company.
8 PAGES. PRICE ONE CENT.

The Turn of the Balance

By BRAND WHITLOCK

This Story Begins on the Magazine Page of the Boston American

TO-DAY

ALFRED HENRY LEWIS SAYS:

THE TURN OF THE BALANCE is Without Doubt the Greatest Novel of a Decade.

ALFRED HENRY LEWIS.

(Alfred Henry Lewis is author of "Wolfville.")

CHARLES EDWARD RUSSELL SAYS:

THE TURN OF THE BALANCE is a great achievement. It seems to me the most direct, comprehensive and unanswerable indictment of modern conditions I have ever found between two covers, the best, biggest and most courageous utterance on the subject ever made in any language. Mr. Whitlock has done in a single picture what the rest of us have been trying to say in a million spluttering words, to wit, that we are the murderers, thieves, pickpockets and the rest so long as we maintain the conditions that produce murder, theft and pocket-picking. I think this book is the best epitome I have ever seen of the hell we have created on this earth, and the best argument that the hell is unnecessary. We go prating and blating around about Truth, dear Truth, that so smugly we insist upon. Well, here is the Truth, smashed square into our faces; and what are we going to do about it? There is no man alive with wit enough to gainsay one word or one idea in this book. It is all perfectly true; this is the way we proceed to make criminals and wreck lives; this is the present constitution and organization of society, with our beautiful palaces and beautiful slums. These things are so, exactly as Mr. Whitlock says. And now, what about them? It is a great book; the first book to tell us just what fine hypocrites and cowards we are. I wish I could hear that two million copies of it had been sold, and that fifty million Americans had read it.

(Mr. Russell is the author of those forceful writings published under the title, "Soldiers of the Common Good.")

CLARENCE S. DARROW SAYS:

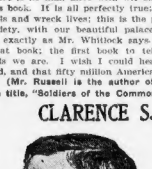

Brand Whitlock's "Turn of the Balance" is a remarkable book. In power, in insight, in art, and above all in its broad and tender sympathies, it stands with Tolstoi's "Resurrection." But while it is all that can be found in "Resurrection," it is still a great deal more. Whitlock knows the lawyer's side of his story as Tolstoi could not. And the lawyer is infinitely wiser than the preacher can be.

If only the judges would read it, if only the lawyers who have not yet become mere soulless machines would read this book, it would do something at least to soften and nullify the effects of the cruelest, most heartless, misery-breeding fetish that the cumulated ignorance and brutality of the ages have developed—the law and the courts!

(Mr. Darrow is the great Chicago lawyer whose efforts in the great trial of W. D. Haywood at Boise, Idaho, had much to do with his acquittal.)

JOHN MITCHELL SAYS:

I read THE TURN OF THE BALANCE with keen interest, and I believe that in this Mr. Whitlock has produced a work of remarkable force.

(John Mitchell is president of the United Mine Workers of America.)

Notice!

THE BOSTON AMERICAN will not be issued on Monday, Labor Day.

CONREID TO KEEP THE METROPOLITAN

NEW YORK, Aug. 31.—Ernest Goerlitz, general manager for Heinrich Conreid of the Metropolitan Opera House, returned from Germany to New York to-day on the steamship Kaiserin Auguste Victoria. "Reports that Mr. Conreid is to give up the Metropolitan are ridiculous," he said.

GREAT PUBLIC FUNERAL

AT THE CATHEDRAL ON WEDNESDAY FOR

ARCHBISHOP WILLIAMS

Notable Dates in Life of Dead Archbishop

Born in Boston of Irish Catholic parents, April 27, 1822, the same year that Boston became a city.
Birthplace near the present site of the New England House on Blackstone street.
Baptized by Rev. Philip Larisey.
Attended Mrs. Newmarch's primary school on Hamilton street and Bishop Fenwick's Cathedral school on Franklin street.
When only eleven years old told Bishop Fenwick of his desire to become a priest and was sent by him to Sulpician Seminary at Montreal.
Graduated in 1841 and went to St. Sulpice Seminary, Paris.
Ordained May 16, 1845, by Monsignor Affre, Archbishop of Paris.
First duty was as curate at Cathedral of the Holy Cross. Later became its rector.
Made pastor of St. James Church, Albany street, in 1857.
Appointed vicar-general by Bishop Fitzpatrick in 1859.
Appointed Coadjutor Bishop of Boston with the right of succession, 1866.
Consecrated Bishop of Boston in St. James Church, March, 1866.
Laid cornerstone of present Cathedral of the Holy Cross on Washington street, September 15, 1867.
Became Archbishop of Boston, May 2, 1875.
Observed the golden jubilee of his ordination, May 16, 1895.
Observed his eighty-fifth birthday, April 27, 1907.
Died August 30, 1907.

RYAN AND MISS HEYER IN COURT AT DOVER

By Long Distance Telephone to The Boston American.

DOVER, N. H., Aug. 31.—Ernest Ryan, charged with being an assessory before the fact to the death of Katherine Ryan, the beautiful Lowell girl who died under mysterious circumstances in the house of Dr. Harry Blackpole, was in police court twice to-day before Judge Frost for arraignment, but was on each occasion excused as he had not secured counsel. Ryan, at 11 o'clock, told Judge Frost that he had secured a Lowell attorney and that he would appear at 3 o'clock. The arraignment is to take place at that hour.

Miss Dolores Heyer, the pretty housekeeper employed by Dr. Blackpole, was in court each time to-day, she having been summoned as a witness by the prosecution.

Girl Much Disturbed.

Miss Heyer still showed plainly the effects of her recent illness, which for a time it was feared might end fatally. Since her sister came to her from Maine she has recovered steadily, and to-day, while pale, was bright and seemed strong and equal to the ordeal ahead of her.

"I don't know why they summoned me to court," she said to a BOSTON AMERICAN reporter. "I have told them everything that I know. I have kept nothing back. I have nothing to conceal. Of course, when I was summoned I had to appear, and that's all there is to it."

Miss Heyer wore a neat gray suit with flat soft hat. Both she and her sister attracted a great deal of attention from the crowd in the police court when they arrived.

Ryan was cool and collected, and he readily answered Judge Frost's questions without a tremor in his voice. Time and again his eyes carelessly swept the big crowd in the court room, but not a quiver of embarrassment was visible.

Ryan in Handcuffs.

Ryan was taken into court by Deputy Sheriff Clark, to whom he was handcuffed. He wore a blue sweater beneath a light blue soft shirt, a turned-down collar and a dark red bow tie. His straw hat was circled by a natty band of blue and white. He is stock of build and has a light complexion.

The third attempt to arraign Ryan is to be made at 3 this afternoon when Ryan expects his counsel to appear. It is not known what will be done then. County Solicitor Hall, who is in charge of the case for the prosecution, would prefer that the arraignment be again adjourned as he does not have his case completely in hand as yet.

The Blackpole residence, where Miss Heyer is still living, is under guard. The city marshal has placed a special officer there to guard Miss Heyer from intrusion on the part of curious people.

Summer Park Tickets Free With To-morrow's Sunday American

WONDERLAND

Admission to Park	.10
Velvet Coaster	.10
Third Degree	.10
	.30

REVERE BEACH

Rollaway Skating Rink	.10
(Coupon good for 10 cents toward skates if held by lady.)	
Mystic Mill	.05
Beach Rider Hippodrome	.05
Roller Coaster	.05
Musical Railway	.05
Auto-Go-Round	.05
Journey to North Pole	.05
Theatre Comique	.05
Fairyland Theatre	.05
Automatic Bowling Alleys	.05
Hurley's Hurdlers	.05
Palace Merry-Go-Round	.05
	.65

CANOBIE LAKE PARK

Launch Ride on Lake	.10
Laughing Gallery	.05
House of Mirth	.05
Roller Coaster	.05
	.25

VANITY FAIR

Admission to Park	.10
	.10
Grand total	$1.30

Cardinal Gibbons to Preach Sermon at Obsequies of Beloved Head of New England Church—Nation Pays Tribute of Respect and Affection to Dead Prelate.

Arrangements for the funeral of the Most Reverend Archbishop John J. Williams in the Cathedral of the Holy Cross were completed to-day. The eulogy will be delivered by Cardinal Gibbons, who will come from Baltimore for the purpose.

When Rome decided to make some American prelate a Cardinal the choice lay between Williams and Gibbons, both then Archbishops, and the great Boston ecclesiast withdrew in favor of the revered churchman of Baltimore.

The body of Archbishop Williams, who died at 9 o'clock last night, will lie in state in the main church of the cathedral, one of the most imposing edifices in the world and which was built under his administration of the archdiocese, all day Monday.

On Tuesday at 4 p. m. the clergy of the archdiocese, 1,001 in number, will chant the solemn office of the dead while the body lies before the altar. The public will be admitted to this imposing ceremony.

SINGING BY CHOIR OF 200.

At 10:30 a. m. on Wednesday, pontifical mass of requiem will be celebrated by Archbishop William H. O'Connell, and Cardinal Gibbons will speak his eulogy. The singing will be by the male sanctuary choir, 100 men and boys, under the direction of Rev. James Scanlan of the Cathedral, and the regular mixed choir augmented by vocalists from other churches. The whole choir will number about 200 voices. James Whelan will officiate as the directing organist.

The body of Archbishop Williams will be buried in a crypt beneath the main Cathedral altar. But two other bodies repose there. One is that of Bishop John J. Fitzpatrick, the third that of Fr. Lyndon, a beloved Cathedral curate. Bishop Chevrus, the first bishop of Boston, was buried in Bordeaux, France, where he was cardinal archbishop. The second bishop, Benedict Fenwick, was interred at Holy Cross College in Worcester, which he founded, at his own request.

Drape Imposing Cathedral.

The cathedral altar and pulpit, as well as the exterior of the great church on Washington street, will be draped in mourning.

Among the distinguished churchmen who called at the archbishop's late residence today and looked upon the calm, peaceful features of the great prelate, as they were fixed by death, were Bishop Walsh of Portland, the Rev. Thomas I. Gasson, president of Boston College; Rev. Father Rockwell, vice-president; Rev. Father La Chappelle, of the French church on Isabella street.

The funeral arrangements are in charge of Rev. Fr. John T. Mullen, D. C. L., rector of the Cathedral, and the body is in the personal charge of Nicholas M. Wiltame, sexton of the Cathedral, who was the lifelong friend of the dead archbishop.

The last words of the Archbishop before he lapsed into the unconsciousness were "O, Lord, receive my spirit."

With the death of the distinguished Archbishop, the succession of his office falls automatically upon the shoulders of Coadjutor-Archbishop William H. O'Connell, D. D.

Bells Tolled Sad News.

There was a pathetic chord in the peal of the city's bells just after nine o'clock last night and there was a sympathetic tinge in the hearts of Boston's people, Catholic and Protestant alike, for they knew that the count of eighty-six strokes signified the age of the beloved prelate and conveyed the news of his death.

Prayers were at once offered up in all churches of the city. Everywhere there was mourning for the venerable archbishop, though personally known to only a few of his vast flock, was fondly revered by all.

The end had been looked for from 3 o'clock yesterday afternoon, but at first it was not expected to come so soon after six o'clock last evening, however, there came a gradual sinking which ended in a state of coma. Dr. John G. Blake of Boston, one who has attended the archbishop's physician for a half-century, announced that death was then only a matter of a few hours. The grim messenger came just as the bell clocks in the residence were counting nine.

At the bedside were Dr. Blake, Coadjutor Archbishop O'Connell, Rev. Fr. Mullen, Rev. Fr. Scanlan, Rev. Fr. Lyndon, Rev. Fr. Rockwell, Rev. Fr. La Chappelle, Rev. Fr. Gasson, Rev. Fr. Cummings, Rev. Fr. Cronin, Rev. Fr. Cummiskey, Rev. Fr. Cuddihy

Pretty and Plucky Girl Swimmers Meet at Paragon Park To-day in Exciting Contest for the Boston American Championship Trophy

Anna Berlo. May Rose Kelly. Anna Hennessy. Hazel Blanchard. Rose Pteaoff. Margaret McDonough. Katherine Berlo. Madeline Berlo.

LABOR COMPLETES PLANS FOR MONSTER PARADES

BY MAYOR'S ORDER TIME OF START MONDAY CHANGED TO 9 O'CLOCK.

With all in readiness for the two monster parades of labor men Monday, the union members are looking forward to a demonstration second to no previous effort in this line in Boston.

Starting at 9 o'clock, instead of 9:30 as originally planned, because of a request from Mayor Fitzgerald, the Building Trades Council organizations will move from Castle Square.

General orders issued by Chief Marshal John J. McLaughlin provide for the formation of the parade on Boylston street with right resting at the Public Library.

The headquarters of the chief marshal of the C. L. U. division will be at the corner of Dartmouth and Boylston streets, and the right of the line of that division will rest on Dartmouth street at Boylston.

The chief marshal and staff will meet tonight at Hollis hall, the marshal and staff of the Building Trades section division at the same place, and the marshal and staff of the C. L. U. division at the C. L. U. headquarters to further assign unions and complete parade arrangements.

The big joint parade of the Boston Central Labor Union and its building trades' section will start at 10 o'clock from Copley square. The following will be the order of march of the Central Labor Union parade, which will number more than 10,000 men:

Salem Cadet Band.

President John J. McLaughlin of the C. L. U. Building Trades Section, chief marshal, and staff.

Foulkes Band.

Building Trades Section of C. L. U. Division.
Vice-President Harry Barnes, marshal and staff.
Delegates from affiliated unions in section, commanded by President Thomas Burns of the Bricklayers' Union.

Nahatan Band.

Sheet Metal Workers' Union 17, President Wm. Andrew Doyle commanding.

Italian Band.

Italian Building Laborers' Union 209, Dominic D'Alessandro, president, commanding.

Carter's Band.

Central Labor Union division.
President Joseph F. Mellor, marshal and staff.
Delegates from affiliated organizations to be commanded by President Joseph Tapp of Piano and Furniture Movers' Union, 343.

Band.

Marine telegraphers of Boston, branch of the Commercial Telegraphers' Union, with the women members marching in the rear, commanded by President J. J. McGarry.

Band of Cigar Packers' Tobacco Strippers' Union, Emerson Shoe Band of Rockland.

Trunk Framers' Union 38, commanded by President William J. O'Neill, with the international and district council officers and seven members of the executive board.

First Battalion, commanded by Patrick Fyan, Milne Rinks's Band of Revere.

Second Battalion, Teamsters' Union 25, commanded by President Timothy J. Donegan.

Band.

Amalgamated Coal Teamsters and Handlers' Union 68 commanded by President John J. Lynch, Tobin's Band.

United Hatters' Unions 1 and 8, with the women members of Hat Trimmers' Union as guests in line, commanded by President Edward Lahiffen of Union 1.

Fifty engineers' unions district council, sub-district council and local unions, Timothy Cunningham, Warren Post 68 Band.

Street Department Union 534, Andrew Doyle vice-President commanding.

Andrew Rouse commanding.

Lamp Department Union 503, Thomas F. P. of I. President E. F. Connolly commanding.

Foresters' Band.

Sanitary and Street Cleaning Department Teamsters and Helpers' Union 100, President William F. Greaney commanding.

Regal Note Band.

Water Department Union 380, President McCarthy commanding.

Sewer Department Union 437, President J. J. Collins commanding.

Public Grounds Union 1249, President Joseph Kilday commanding.

Park Department Union 1200, President P. J. Doherty's Band.

Bridge Department Union 1202, President John J. Meehan commanding.

Brewery Workers' Unions' sub-division, commanded by Edmund F. Ward, international vice-president.

Germania Band.

Brewery Workers' Union 14, Konrad Young, commanding.

Brewery Workers' Union 20, President John Harner commanding.

Doherty's Band.

Bottlers and Drivers' Union 182, President James J. Meehan commanding.

Band.

Boston Cigarmakers' Union 97, President William Kinder commanding, and marching in six in a line.

Band.

Freight Handlers' Union 70 and 86, President James Donovan of Union 70 commanding.

Band.

Bar State Lodge of Railroad Car Workers, President Joseph Sullivan commanding.

Union Steamboat Band.

Boston Journeymen Barbers' Union 182, President Chris H. Mahlis commanding.

Marsher's Band.

Hebrew Bakers' Union 66, Max Sultke commanding.

First Corps of Cadets Band.

Horseshoers' Union 8, with shoeing forge on float, commanded by President Joseph H. Burns.

Delegates of the Garment Workers' District Council in carriages.

Band.

Boilermakers' Union 494 and such other unions as report in the line and have not been assigned.

Telegraphers at Head.

In the parade, the striking telegraphers have been assigned the right of line. The women telegraphers have been assigned to the marshal the position behind the staff of the C. L. U. The cigar factory strippers' float has been assigned the position following the commercial telegraphers.

Building Trades Council.

The formation of the Building Trades Council will be:

Boudreau's Band.

President James Mahar of the Building Trades Council, chief of staff, and staff.

Delegates to the B. T. C. guard, commanded by Asst. John T. Gallagan.

Painters' Union 11, commanded by E. Frank Hall.

First Regiment Band.

Artificial Stone and Marble Workers' Union 1, commanded by President Charles Smith.

Band.

Wood, Wire and Metal Lathers' Union 72, commanded by President Thomas Bonner.

Masters' Band.

Paperhangers' Union 278, commanded by President E. F. Ingalls.

Burbridge's City Band.

Building Laborers' Unions 132, 33 and 38 of Boston, 307 of Brookline, 17 of Brookline and Jamaica Plain, District, commanded by Thomas Fields, president of the Building Laborers' Council.

The sign writers, wire workers, tile layers' helpers, plasterers' union, steel workers, riggers' helpers, boilermakers and roofers will be joined by line by Chief Marshal Haley, with a view to having them distributed in proximity to a band.

Chief Marshal Haley will hold his headquarters on Castle square at 8:30 a. m.

Arrangements Complete for Great Race, Which Will Crown Interesting Programme of Water Sports This Afternoon.

Ten contestants are entered so far in the championship swimming race at Paragon Park, Nantasket, to-day for the beautiful silver challenge cup offered by the BOSTON AMERICAN for the fastest girl swimmer.

The race will take place at five o'clock in the afternoon, coming as the crowning feature of a series of water sports, arranged by Manager Dodge of Paragon Park. Full details of the water sports and the girls' race for the BOSTON AMERICAN cup will be printed in to-morrow's BOSTON SUNDAY AMERICAN.

Expert Girl Swimmers.

Boston, with its numerous beaches and public baths, naturally has a large swimming interest. The feminine element is no small part of this. The contestants so far entered for the BOSTON AMERICAN cup race include some of the most expert girl swimmers the city has produced. Their names are:

Rose Pitenoff, twelve years, No. 335 Dysart street, Dorchester.

Anna Hennessy, fifteen years, No. 282 Ninth street, South Boston.

Margaret McDonough, fifteen years, No. 564 East Third street, South Boston.

Margaret Dolan, fourteen years, No. 263 Sixth street, South Boston.

Lethi Donohue, fourteen years, No. 379 K street, South Boston.

Hazel Blanchard, fifteen years, No. 31 Stanley street, Dorchester.

Katherine Berlo, fifteen years, No. 804 Sixth street, South Boston.

Anna Berlo, seventeen years old, No. 804 Sixth street, South Boston.

Pinky Challenger.

Rose Pitenoff is the girl who issued a general challenge last week to any girl swimmer eighteen years old or under. She is one of the youngest of the contestants but is expected to be a keen competitor.

Margaret McDonough is a younger sister of Mary McDonough, winner of the cup offered last year by the BOSTON AMERICAN for the best girl swimmer.

The three Berlo girls are daughters of Mr. and Mrs. Anthony Berlo, a famous family of swimmers.

Maurice Kelley was one of the contestants in the 1906 race. Misses Dolan, Blanchard and Donahue are also fine swimmers.

Over Half Mile Course.

The race will be over a half-mile course in the lagoon at Paragon Park. It will start at five o'clock in the afternoon. Entries may be made to the Swimming Editor, BOSTON AMERICAN, No. 82 Summer street, city, and closed at 12 o'clock to-day. No entrance fee is required.

The age limit is eighteen years. This means that a girl cannot compete if she has passed her eighteenth birthday. Miss Mary McDonough, winner of last year's cup, and Miss Lillie Berlo, one of the contestants last year, are barred by this rule, both being a few months over eighteen.

Contestants are requested to be at Paragon Wharf at 1 p. m. to-day, where they will be met by Jere Callahan, manager of the water sports for Manager Dodge of Paragon Park. Steamer tickets down to Nantasket and back will be provided for every contestant and for one person accompanying every contestant.

Time for Arrangements.

It is desirable that all contestants be in time for the 1:20 boat, but, if they miss that boat, they can come on the 2:20. But time will have to be allowed at the Park for the final arrangements for the race.

The AMERICAN cup race will be preceded by a boys' race for gold and silver medals and by a greased spar walking match. It is expected that an immense crowd will be a Paragon Park to-day to see the races and other sports and especially to find out who is the champion girl swimmer of this section for 1907.

GREAT STRIKE MAY TIE UP STEAMSHIPS

Engineers Threaten to Block Coastwise and Gulf Service Unless Demands Are Met.

Boston will see a tie-up of its Atlantic Coast and Gulf service October 1, unless the seven big steamship companies at this port grant the demands made upon them by the Marine Engineers' Beneficial Association.

The demands, which are now in the hands of the steamship companies, ask for a minimum wage of assistant engineers of $70 a month on outgoing tugs and $75 on steamships, and that extra engineers be employed where needed.

Officers of the Boston Branch of the Marine Engineers' Association, at their headquarters on Boylston street, East Boston, declared to an AMERICAN reporter to-day that the demands were decided upon at a conference held by the Association in Philadelphia, Aug. 19, the scale has been approved by the National President and advisory board, it was said, and unless the owners comply with the demands when the old agreement expires, fully 1,000 engineers from Rastport, Me., to Galveston, Tex., will be called out.

280 to Quit Here.

Two hundred and eighty engineers will quit work in Boston, it was stated. Every one of the seven big steamship companies are thoroughly organized. The companies employing the largest number of men are the Merchants' and Miners' Steamship Company, the Metropolitan Company and the Philadelphia Steamship Company.

The Association is emphatic in its demands for a uniform wage scale and an increase in the force of engineers carried by some companies. The assistants are working for as low as $50 a month. It was declared that a majority of the steamships have put a chief engineer and two assistants. The two assistants, known as the actual working engineers, are compelled to work fifteen hours a day. In addition to the regular duties it is asserted that in many instances the engineers have to do the duties of an oiler.

Underfed They Say.

That the engineers on some of the lines are underfed is another charge made by the Association officials. The captain, it is said, is allowed fifty cents a day to feed each man, and the steward does not feed them. Officials are grafting off of the men under them by giving them poor food.

New York is the only branch of the Association having a contract with Atlantic liners on its membership roll.

CITY TREASURER DEAD.

BAYTHAM, Aug. 31.—City Treasurer Alfred W. Tarbell died late last night at his home. No. 21 Summer street. He had been ill for a long time with stomach trouble and was obliged to ride back and forth to City Hall. He attended to his duties until three days ago.

CURE THAT CATARRH OR SUFFER ALL YOUR LIFE

Catarrh affects you in many ways. It may affect the **Ears**, causing all kinds of **Head Noises, Discharging Ears and Deafness.** It may involve the **Bronchial Tubes**, and cause that hard to cure **Paranasal Asthma, Chronic Bronchitis** and **Consumption.** It may affect the **Stomach**, causing **Catarrh of the Stomach,** and making life a **Catarrhal Misery** to the **Stomach** to follow.

In the **Nose** it produces all kinds of discomfort, headache, pains over eyes, stuffiness of the one or both nostrils, a great flow of disgusting mucus or green pus or matter, scales of dried mucus horribly smelling breath, etc. And worst of all, the membrane may be eaten through and the bones of the nose destroyed causing the "Saddle Nose," so often seen.

There's a positive cure for all this right here in this office in the famous **Inhalation Treatment** of Hyomei Dioxol Roche Rouge. This treatment is particularly potent in the olden cases. We have scores of patients who have tried other treatments unsuccessfully, who are being cured by our **Inhalation Treatment.**

And this same **Inhalation** treatment is endorsed by the American Congress on Tuberculosis as a cure for **Consumption.**

Consultation is always free. Come in to-day and meet our staff and let us talk over your case.

Boston Eye, Ear, Nose & Throat Clinic
175 TREMONT STREET
Suite 6 and 7. Hours 9—3; Sundays 10—3

7-20-4
Is the largest seller of any 10c. cigar in the New England market.

Schlitz
The Beer That Made Milwaukee Famous.
Phone Main 00

FAIRY SCENE FEATURE FOR WONDERLAND

Grand Array of Singing and Dancing Girls in "Alice in Wonderland."

"Alice in Wonderland" for next week at the great Wonderland Park will replace the other free exhibits and present a spectacle that the park management says will eclipse every park feature of the year.

The show will be staged in the arena on a specially constructed platform with variegated lights and outside of more than a score of beautiful young ladies who will dance and sing in solos, duets, quartettes and chorus.

Special costumes will be adopted and the lighting will be a great feature. Precious to the show each evening the girls will rout the park drawing "Alice" in her automobile by silk and satin ribbons, the whole with an elaborate fairy effect.

Free Ticket Admits to All.

The free tickets for Wonderland to be published in tomorrow's AMERICAN will admit to the park and this great spectacle give a ride on the Velvet Coaster and a journey through the "Foolish House" next Monday and Tuesday afternoon and evening.

This will be the last season of the great Fire Show at Wonderland. The big park then and area where it is being staged will be devoted to another big show in the coming Summer.

The next two weeks will therefore afford Wonderland visitors their last opportunity of seeing Fire and Flames.

Six Day Race Plans.

Next season will see other great innovations at Wonderland Park including several new and bale-raising rides, quick, stirring action and thrills being what the public seems to call for.

Meanwhile Peter Golden is perfecting arrangements for the great six-day running race to be held the second week of September in the old Wild West grounds and has received more than a dozen entries from first-class men.

The race is to be run four hours each night for six days.

Bulls and Carbuncles Cured By Dr. Hoyt's Specific, Hoyt's Pomade, Hoyt's Cologne, Hoyt's Powder. Hoyt's Pomade is ANTISEPTIC HEALING OIL for hair. Adv't.

WHITNEY IS OPPOSED TO FEDERAL RULE

Declares Against Government Incorporation of Interstate Business.

FITCHBURG, Aug. 31.—Henry M. Whitney, swinging around Massachusetts in pursuit of the Democratic nomination for Governor, spoke at Whalom Park yesterday and made what his friends call the strongest of all his public speeches. He attacked President Roosevelt's suggestion for Federal incorporation of companies engaged in interstate commerce as a procedure which would do great harm to Massachusetts, and urged the cutting down of the tariff by easy stages until duties should only represent the difference between wages here and abroad. He cited the increased cost of living to show that the American workingman was getting really less than he did before the Dingley tariff went into operation in 1897, the cost of living has increased more rapidly than the rate of wages. Data before figures of wholesale prices for commodities show that in 1897, as compared with 1906, the total cost of living per capita has increased from $74 to $106, a rise of more than 41½ per cent., while the average increase in wages varies from 16 per cent to 20 per cent. It follows that the wage-earner in Massachusetts is receiving relatively less for his labor than before the adoption of the Dingley tariff schedules.

In speaking of the effect of Federal incorporation of interstate commerce companies, he said:

"Everywhere there are in 1,321 different corporations, firms and individuals doing 'interstate' business in the State of Massachusetts. What a beautiful thing it would be, and how pleased and grateful they all would be, if they were obliged to go to Washington to have their business O. K.'d by the government before they could make a shoe or a yard of cotton cloth!"

MRS. STANFORD WHITE DENIES ENGAGEMENT

By Boston American Leased Wire.

NEW YORK, Aug. 31.—Mrs. Stanford White, who returned to New York from Europe to-day, gave emphatic denial to the report that she was to wed Mr. McKim, of the firm of McKim, Mead & White, of which the dead architect was the most prominent member.

"You may say for me," she said as she walked down the gang plank of the Lorraine with her son Lawrence, "That the rumor is absurd, and has played me a bad light. It is positively not true that I am engaged to Mr. McKim."

Mrs. White was met at the pier by her lawyer, Allen W. Evarts and Peter Meier, Mrs. Preston Butler. She had been touring Europe since June. She was dressed in mourning. Mrs. White declined to discuss the Thaw case.

CONWAY SEEKS ANOTHER TERM

Former Representative John J. Conway of Ward 3 is a candidate for another term in the House from the Charlestown district. He was a Common Councilman for four years and elected to the House in 1906. His friends have urged him to go back to the Legislature and he has consented to re-enter the field. Mr. Conway is a staunch adherent of organized labor, being himself a member of Typographical Union No. 13. He was represented it on several important committees.

LEAGUE NOMINATION PAPERS FOR CHELSEA

Secretary Albert C. Marr of the Independence League of Chelsea has received blanks for nomination papers and will distribute them to candidates who are seeking the league nomination this afternoon and evening at Room 4, 206 Broadway, Chelsea.

PUBLIC NOTICE.

Stuart's Dyspepsia Tablets
give instant relief. Cure every form of stomach weakness. For sale by all druggists. 50 cents for full-sized box.

WHERE IS EVA M. HARTFORD, MISSING GIRL?

Where is fifteen-year-old Eva Maud Hartford of Charlestown?

Mysteriously missing since she left her home last Tuesday to go to her work, she has been sought for by her parents, Mr. and Mrs. James Hartford of No. 81 Main street.

Dropping out of sight from the moment she passed through the door of her home, not the least clue can be obtained as to where she went, or whether she is dead or living, and her mother, vainly waiting for news of the missing girl, is nearly heart-broken at the absence of her loved child.

Always happy in her home life and not obliged to work unless she chose, there is not the slightest apparent reason for her going away.

Leaving home on Tuesday morning for her work in the factory of the Boston Tinsel and Trim Company, in the best of spirits, she gave her mother the usual good-by kiss, as had been her custom when going out to her daily labor.

Not a single thing missed her tips that she might not return.

She did not reach the shop for which she started, nor have any of her friends seen her since.

When she left her home she wore her working clothes, a gray suit, sailor hat and black shoes and stockings.

Rather large for her age and a shapely girl, she had a mark of identification, the result of an accident when she was younger, the forefinger of her right hand having been cut off at the first joint.

Although the old of the police has not been actively enlisted in the search, the parents are hunting through every avenue they possess for news of their daughter.

SORE FEET
And Hands, with Shapeless Nails, Yield to Cuticura.

Soak the feet or hands on retiring in a strong, hot, creamy lather of Cuticura Soap. Dry and anoint freely with Cuticura Ointment, the great skin Cure, during the night, and wear soft cotton or linen. For red, rough palms, with itching palms, with shapeless nails, this treatment points to a speedy cure of the most distressing cases.

DURYEA'S Corn Starch
will help you do better cooking, will produce finer foods and finer desserts. Our free Book of Recipes in cooking vegetables, soups, meats, salads, puddings, etc., sent for 2c. stamp.
NATIONAL STARCH CO., New York.

Summertime makes Talcum Powder An Absolute Necessity

For use after bath—for Sunburns, chafing and excessive heat—and for men after shaving—and for baby—there is nothing else so soothing and delightfully pleasant.

We have all kinds—at irresistible prices. Riker's Violet Talcum leads in popularity because of its dainty, delicate perfume of violets.

And Jaynes' prices are lowest and quality highest because of the purchasing advantages secured by combining with the chain of Riker stores in New York.

TALCUM PRICES

Pearls of Violet Talcum	15c and 25c
Bradley's Talcum, 25c size	15c
Babcock's Coryopsis Talcum	15c
Colgate's Cashmere Bouquet Talcum	15c and 25c
Colgate's Violet Talcum	15c and 25c
Pebe's Talcum	15c
Hudnut's Violet Talcum	50c
Jaynes' Talcum	20c and 40c
Jaynes' Violet Talcum	25c
Riker's Violet Talcum	15c
Riker's Violet Exotia Talcum	25c
Resall Talcum	10c
Rogers & Gallet's Talcum	15c
Pears' Violet Talcum	15c
Roger & Gillet's Talcum	15c
Rumbler's Talcum	15c
Williams' Talcum	15c
Sana Dental Talcum	15c

Orders received by mail promptly shipped at above prices.

THE RIKER-
JAYNES DRUG STORES
Wm. E. Riker & Son Co., N. Y., Prop'r
143 Summer St., cor. South. 129 Summer St. 498 Washington St., cor. Bedford.
877 Washington St., cor. Warrenton. 50 Washington St., cor. Hanover.

BOSTON MEN HURT IN AUTO ACCIDENT

AMESBURY, Aug. 31.—Ernest H. Rowe, a Boston broker, and his brother-in-law, William A. Currier, treasurer of a Boston woolen mill, were seriously injured in an automobile accident last night on the Newburyport, Me., Mr. Rowe, according to advices received at his Summer home in this town, is said to have received a broken leg and severe cuts on the face.

Currier was severely shaken up and it is feared may be injured internally. The accident happened between Ogunquit, Me., and Wells, Me. The injured men had been touring New England in a Ford runabout and when half way across these two towns they were run down by a huge touring car going at a terrific rate of speed. The car is owned in St. Louis and this morning was attached pending suits will for damages and the results of the injuries of the injured men.

FIND TELEPHONE MAN GUILTY OF BRIBERY

SAN FRANCISCO, Aug. 31.—Louis Glass, vice-president of the Home Telephone and Telegraph Company, who was indicted for bribing Supervisor Lonergan in connection with a franchise, has been found guilty by a jury.

ROCKEFELLER GETS HIS FEE OF $73.95

CHICAGO, Aug. 31.—The witness fee and mileage of John D. Rockefeller claimed by him for his appearance before Judge Landis in the Federal Court has been paid. A check for $73.95 was mailed to Mr. Rockefeller at his home in Cleveland.

WOMAN SAVES 4 BABIES UNDER FALLING HOUSE

Risking her life by rushing through clouds of blinding dust underneath a ramshackle structure that was toppling to the ground, Mrs. Alice Shea carried four little children to safety in St. Martin's place, although momentarily in danger of being crushed by falling beams. Just as she completed her heroic work, the building fell with a crash, completely covering the spot where the little ones had been at play with a mass of wreckage, which would have been their tomb but for her presence of mind.

The old building was being torn down by its owner, J. T. Brown. It had been stripped of all but its bare underpinning when Mr. Brown left to obtain jacks with which to prop the weakened structure. During his absence, with only a warning of creaking timbers, the southerly portion crashed to the yard below.

Mrs. Shea looked from her window and beheld the scene. Without pause she ran from her kitchen into the yard, and crawling under the falling building grappled for the innocent children, whom she brought to safety.

The four children, who owe their lives to Mrs. Shea are Maggie Quinn, Frances Crowley, Julia Crowley and Frankie Shea.

CELEBRATE BIRTHDAY OF HOLLAND'S QUEEN

THE HAGUE, Aug. 31.—To-day is the anniversary of the birth of Queen Wilhelmina. The kingdom is celebrating. Gay decorations give the city a happy appearance. The delegates to the peace conference tendered their congratulations and kind wishes.

City Bells Toll Age of Beloved Prelate In Message of Death

ALL NEW ENGLAND MOURNS FOR VENERABLE BOSTON CHURCHMAN.

Continued from First Page.

ter Archbishop O'Connell and Rev. Francis X. Dolan, D. D., for many years the Archbishop's private secretary. It was to a saddened group in the outer chamber that they bore the sorrowful message. Gathered in the residence at the time were Rt. Rev. Louis S. Walsh, Bishop of Portland, Me.; Rev. Mgr. William Byrne, vicar-general under the dead prelate; Rev. Fr. Thomas J. MacCormack, chancellor of the archdiocese; Rev. Fr. John T. Mullen, D. D., rector of the Cathedral; Rev. Fr. F. J. McCarthy, Rev. Fr. Thomas R. McCoy, Rev. Fr. J. J. Crane, Rev. Fr. M. J. Scanlan, Rev. Fr. M. J. Splaine, D. D., the vice-chancellor of the archdiocese; Rev. Fr. James Anthony Walsh, diocesan director of the Society for the Propagation of the Faith; Rev. Fr. Philip J. O'Donnell, rector of St. Philip's Church on Harrison avenue; Rev. Fr. Hugh P. Smyth, rector of St. John's Church, Blue Hill avenue, a lifelong and one of the most intimate friends of the deceased; Rev. Fr. George H. Patterson, rector of St. Vincent's Church, South Boston; Rev. Fr. James O'Connell, secretary to Archbishop O'Connell, and Rev. Mgr. Dr. O'Callaghan of South Boston.

Gives News in Tears.

Rev. John J. Crane, D. D., one of the Cathedral curates, hastened at once to the church basement, where all evening several hundred faithful had been gathered, storming heaven with prayers for the immediate recovery or happy death of their beloved archbishop. To them Fr. Jer. Crane, with a faltering voice and with tears streaming down his cheeks, broke the sorrowful news. Almost immediately the news was flashed throughout the city. Fire Chief John A. Mullen was informed by telephone at the Mass street engine house and immediately ordered that the fire bells toll the sad news throughout the city.

Surprise to a Host.

To many of the clergy and laity the news of Archbishop Williams's death came like a thunderbolt out of a clear sky. Those who had seen him in life could scarcely believe that one with so robust a physique could pass to his death in so short a time. The first information of his illness came with the stories, published in last evening's newspapers, that the archbishop was seriously ill.

The aged prelate, however, had been ailing for weeks. His advanced years were not able to stand the tiresome journey two weeks ago from Rochester to this city. He contracted a slight cold, complications followed, and the great, all-souled frame that had borne the brunt of eighty-five Winters and eight-six Summers collapsed.

Faithful to the End.

Persistent and determined to the very end he wrestled to the very threshold of death's door. He never relaxed his duty to his trust until restorative nursing and then only because weakness had so overcome him that he could not rise to meet another day's ordeal. The end was near, but his wonderful physique and magnificent vitality must pass slowly from him. It was hour by hour and then minute by minute that life ebbed until at last it was over.

Masses for the deceased Archbishop were offered to-day in all churches throughout the world. The choir of the funeral clergy at St. John's Seminary to-day taking on a mourning aspect. Signalling this year's retreat was the first that the Archbishop failed to inaugurate in more than a score of years.

Most Reverend Archbishop William H. O'Connell, D. D., to-day stands at the helm of the Catholic Church in New England. In him the Catholic population sees a man competent to conduct a wise and holy administration. Other prelates will come and go but Archbishop Williams will live in death as he was in life—always in the hearts of his people.

Julia Ward Howe's Tribute to Williams

When Archbishop Williams was observing his golden jubilee, Julia Ward Howe, in reverence for him:

By Julia Ward Howe.

Fifty years of faithful service,
Saintly record and renown;
Better than the poet's laurels,
He shall wear the patriarch's crown.

Let the generations gather,
Young and old their tributes blend,
For the orphan calls him father
And the suffering call him friend.

In the name of God most holy
Did this champion take the field;
For the love of Christ the lowly
Has he ministered and healed.

Benedictions at the altar
Hath he called on many a head;
It is now your turn to bless him
Who has given you heavenly bread.

Let the generations gather!
Thanks and prayers to Heaven ascend,
To the everlasting Father,
For the Master, Teacher, Friend!

LEADER IN CHURCH FOR OVER 60 YEARS

To-day, with the New England people, mourning the death of Archbishop Williams, one is reminded of that inscription on the monument of Sir Charles Christopher Wren, who rebuilt much of the city of London after its great fire. The inscription, translated from the Latin, reads:

"Reader, if you would seek his monument, look about you."

In the archdiocese of Boston may be seen on every hand the fruits of Archbishop Williams's labors in his vineyard. At the beginning of Bishop Williams's episcopate there were in the Boston diocese 160 churches, 119 priests, two colleges, three academies with 267 pupils, and eleven parochial schools with 5,600 pupils. The Catholic population numbered 180,000.

With the same domain to-day there are no Archbishop, eight Bishops, 1,061 priests, 1,020 churches and a Catholic population of 1,600,000.

Born in Boston.

The parents of the Archbishop, natives of Tipperary and Kilkenny, emigrated to this country in 1818. His father was a blacksmith. John was the second child, was born in the North End, near the site of the present New England House on Blackstone street, April 27, 1822, the same day that General U. S. Grant was born in the state of Ohio, twenty-one years after the Archbishop was baptized by Rev. Philip Larissy.

The family soon removed to Broad street and as a boy he attended for a time a primary school on Hamilton street, taught by Mr. Farnsworth. At seven he was enrolled in the Cathedral school on Franklin street, headed by Bishop Fenwick, and was under the tuition of James Fitton.

On a young theologian's return from seven years later, when he was in his seventeenth year, he attended the Sulpician school of theology, where he graduated in 1847. He went then to the Seminary of St. Sulpice in Paris for further studies in divinity. He finished there in the Spring of 1848, and on May 16 of the same year, by Monsigneur Affre, Archbishop of Paris.

Returning to Boston he was assigned as curate to the Cathedral of the Holy Cross and ten years later as rector. In 1860 he resigned this office to become pastor of St. James's parish, whose affairs had become much involved and needed an able administrator. Bishop Fitzpatrick appointed him his Vicar-General in 1859 and he conducted the affairs of the diocese during the three months' illness that preceded the bishop's death.

Consecrated Bishop in 1866.

A month after the death of Bishop Fitzpatrick, Vicar-General Williams was consecrated Bishop of Boston. The ceremony was held March 11, 1866, in St. James's Church and Bishop (now Archbishop) McCloskey of New York officiated, assisted by Bishop Goesbriand of Burlington, Vt., Bishop Bacon of Portland, Maine, Bishop McFarland of Hartford, Ct., and Bishop Loughlin of Brooklyn, N. Y.

His first great task was the erection of the new Cathedral on Washington street. The old site on Franklin street was disposed of and the episcopal residence transferred to a home on South street.

Made Archbishop in 1875.

In 1875, when the Cathedral had been virtually completed and the diocese reduced by the detachment of its western and southern portions for the sees of Springfield and Providence, Bishop Williams was consecrated an Archbishop, Dr. McCloskey, then a Cardinal, again performing the rites of investiture.

From the outset the affairs of the New England archdiocese fully engrossed the time and attention of new Archbishop. The establishment of new parishes and the dedication of new churches, formerly residents of rare occurrence, had by that time become frequent.

Twice Refused Degrees.

Of a retiring disposition the venerable Archbishop shunned notoriety at all times. Twice he refused honorary degrees from Harvard University.

Regularity of living is ascribed by the friends of the Archbishop as the reason for his long-lived vigor and health. His custom was to rise each morning at 6 o'clock, celebrate mass in the house chapel at 7 o'clock, breakfast with the Cathedral clergy and during the morning hours busy himself with affairs of the archdiocese.

In the afternoon he occasionally took a ride through the park system, accompanied only by his coachman, Mr. Gerard. He retired each night promptly at 8 o'clock.

During the later years of the Archbishop's life, his duties were greatly lessened by the appointment of Bishop O'Connell as Coadjutor Archbishop. The duty of attending church dedications and similar state was thus transferred to younger men.

Until two months ago the venerable Archbishop was accustomed to celebrate the solemn high mass in the Cathedral of the Holy Cross every Sunday. In this respect he was the first intimation of a decline in his health.

GRIEF IN BALTIMORE AT DEATH OF AGED BOSTON ARCHBISHOP

BALTIMORE, Md., Aug. 31.—Archbishop Williams and Cardinal Gibbons were warm personal friends.

News of the death of the aged prelate was telephoned to him at St. Mary's Seminary, where he is retreat by Father Gavan of the Cathedral staff. Father Gavan said the Archbishop was prostrated by the very highest esteem by the Maryland clergy.

Archbishop Williams was a frequent visitor to Baltimore, coming here from Washington on any special event of the Cathedral, like the consecration of a bishop or archbishop. He recently was the guest of the Cardinal during his visit to Baltimore to hold confirmation classes among prominent laymen in this city.

He was in Baltimore during the Cathedral centenary, and took part in the celebration. He was also here last May when he spent a day with the Cardinal. He was about to stop over to see the Cardinal every November and May on route to the Catholic University at Washington. On these visits to the Cardinal the two prelates discussed the most important matters pertaining to the Church in this country.

GOVERNOR AND THE MAYOR GIVE HONOR TO DEAD ARCHBISHOP

Governor Curtis Guild, Jr., said when notified of the archbishop's death:

"The sudden news of the death comes as a great shock, in spite of his advanced years. His blameless life and high ideals were for him long ago the veneration of men of all creeds. Scholarly, alert, devout, serene in his intelligence, the unswerving friend of law and order and clean living, the reverence paid him as a prince of the church was no less sincere than the respect he commanded as a loyal citizen of the republic."

Mayor Fitzgerald said:

"I am pained to learn that His Grace Archbishop Williams has passed away

The late Most Reverend Archbishop John Joseph Williams, D. D., Metropolitan of the New England Archdiocese, as sketched from life on his eighty-fifth birthday in April last by Staff Artist Michelson of the BOSTON AMERICAN.

"Oh, Lord Receive My Spirit" Last Words of Noted Churchman

Archbishop Williams's last public statement (given especially for the BOSTON AMERICAN on the occasion of his eighty-fifth birthday, April 27, 1907)—

"My people were remembered in my mass to-day. My blessing and my prayers are for them always."

Born in Boston in 1822, his life was contemporaneous with that of the city which he loved with a deep and abiding affection, and flourished in its every peculiar sense, our own. Modest, dignified and reserved, studious professor of theology and then a strong executive and administrator, he attained admirable qualities of mind and heart, which endeared him to all classes and made him, by common consent, Boston's first citizen.

When one thinks of the modest proportions of the diocese of which he became bishop in 1866 and compares them with the magnificent exhibition of Catholic strength and activity to-day, one must admit that the hand that guided the destinies of the Catholic Church during the last forty years was that of a master.

His Works a Monument.

He needs no monument of stone or of bronze. The numerous parishes, the institutions of charity, the seats of learning—particularly St. John's Provincial Seminary in Brighton, his peculiar love, to which he often retired for contemplation with the young men who were to help him—these are the work of the church—the warm regard in which he was held by all classes, irrespective of creed, the deep impress which he made upon the community and the understandings were rife and when his wise conservatism dictated perplexity and confusion, his sagacity, are enduring testimonials to his worth and character.

His people mourn the loss of a loving father, and the gifts of his birth and his love, to which he gave the full measure of devotion during a long life, has lost a superb citizen, and will long miss the inspiring example of true Christian devotion and perfect manhood in a Catholic priest and bishop."

The Mayor gave instructions to have the bells of the city tolled immediately, and has directed a meeting of the City Council to take suitable action upon the death of the archbishop.

ONE OF THE NOBLEST OF THE HIERARCHY, IRELAND DECLARES

ST. PAUL, Minn., Aug. 31.—Archbishop John Ireland paid the following tribute to Archbishop Williams:

"It is the passing away of one of the noblest of the hierarchy. I am profoundly grieved, for I personally loved him most dearly, and I feel in his death a great loss.

"He was very conservative and prudent in his counsels, so much so that few, if any, there are who did not believe that his judgment should as those who knew him best declare, be followed. He was a man of deep piety, of unbounded charity, of great learning, and of a most kindly disposition. He was a prince of the church, and his princely qualities were manifested in his every act. He was a great bishop, and his name will be held in benediction by all who knew him."

SPECIAL NOTICE.

SANFORD'S ALWAYS HELPFUL

This is why Sanford's Ginger is such a favorite of mankind—it cures all troubles in the region of stomach and bowels, like nausea and pains, colds and chills. Look for the Old Trade Mark on the wrapper.

DEATH LIST TO REACH 28 IN ILLINOIS WRECK

THIRTEEN MORE VICTIMS OF MATTOON TROLLEY CRASH DYING.

By Boston American Leased Wire.

MATTOON, Ill., Aug. 31.—Thirteen more victims of the trolley crash of the Mattoon-Charleston line excursion trains are dying, which, with the fifteen already dead, will bring up the list of fatalities in this terrible catastrophe to a total of twenty-eight.

Motorman Benjamin McCleary of the express car, who disappeared directly after the collision, is held directly responsible for the disaster.

This little city has become one large hospital. Every facility for caring for the twenty-two injured has been exhausted and notice and orders for residences have been thrown open to care for the victims.

It was a head-on crash, and so terrific was the impact that the two cars of which the express was composed were jammed into one, making one of the worst cases of telescoping ever seen in any part of this country.

Men, women and children were caught between these two cars as between a sword and its scabbard. One car was smashed in on either side, the ladies occupying the center. The trolley car was hurled backward by the express and shivered half-way round. None of the passengers had a chance to make an attempt to escape. The shock came without a second's warning.

Occurred on Sharp Curve.

It was on a curve so sharp that a worse place could not have been chosen for such an accident that the crash occurred. The curve is a mile west of Charleston, this State, and there already has been much criticism of the company for laying its rails around so sharp a bend on a single track road. It was assented by the company months ago that every precaution was taken against head-on collisions by the installation of telephones at intervals of two miles, through which orders were sent for control of trains and separate cars. But that so-called safeguard failed to work. It is said there was confusion in the transmission of orders, and that the motorman of the train and of the car had reason to believe they had a clear track. One or the other should have been ordered to take a siding.

How great a menace to public safety was the single track line, both before and after the collision, was shown by the fact that with half a hundred injured persons in need of prompt surgical and medical aid and with Charleston only a mile away, the nearest physicians await arrival of a car from this city. Women and children lay in agony beside the road whilst the Mattoon car made a run of eleven miles to the scene of the accident. It was impossible for any of them to be taken to Charleston, because that line in that direction was blocked.

Displayed Great Devotion.

The devotion of the passengers to one another was exceptional. Men and women in frightful pain held on their knees the heads of greater sufferers. Hardly any one in any of the three cars had escaped injury. Passengers none hurts in an ordinary collision would have made them the objects of immediate attention were too busy thinking of themselves.

It was plain to those who had their wits about them that the lives of dozens who had escaped instant death hung on the promptness with which they received medical treatment. Several arteries and branches were found so severed that only bandages pending arrival of the relief car.

FIRST PACIFIC FLEET CRUISER GETS TO FRISCO

SAN DIEGO, Cal., Aug. 31.—The first of the warships to report on the California coast since the orders were issued from Washington to mobilize a big fleet on the Pacific coast passed this last night, when the cruiser St. Louis put into port. The St. Louis came around Cape Horn as a part of scout ship in advance of the Atlantic fleet, and on that way has received instruments for coaling the big ships when they make the trip.

The ships of the fast division of the Pacific fleet of cruisers are on their way to this coast now from Yokohama, via Honolulu, under the command of Rear Admiral Dayton. The division is made up of the Pennsylvania, West Virginia, Maryland and Colorado, and should be in California waters by the middle of next month.

ACTRESS SLAIN IN BED; POLICE PROBE MYSTERY

NEW YORK, Aug. 31.—Grace J. Bohner, an actress, who left a sanitarium yesterday, was found dead to-day in the apartment where she and Cora Ireland lived at No. 248 West Forty-sixth street. A note in her hand looked as if she had taken morphine to end her life. When the police arrived, a revolver with three chambers, containing only one cartridge, was found on the floor near the body.

Miss Bohner is an old-time theatrical manager, said he was in the bathroom when his wife shot herself. He said she must have escaped yesterday from the sanitarium.

The police think there is some mystery about the case. The occupants of the house heard two shots fired in quick succession.

LEAGUE PAPERS READY TO-DAY

Full sets of nomination papers have been received by the secretary of state for the Independence league, and will be given out at the league headquarters, room 226, Tremont Building, this afternoon and evening. The petitions were signed last night in the rooms of Mark A. Collins, chairman of the Boston City committee of the league, and to-night the Independence League headquarters will be open Saturday evening until 9:30 p. m.

AUTO LICENSE REVOKED.

Upon complaint of Walter H. Spooner of Kelvside, charging recklessness, the Highway Commission has revoked the license of Benjamin F. Sherman of Brookline, as an operator of motor vehicles, and has also revoked the registration of his automobile.—No. 10,930

APPOINTMENTS BY THE PRESIDENT

OYSTER BAY, N. Y., Aug. 31.—President Roosevelt to-day announced the following appointments:

William M. Cutter to be colner of the mint at San Francisco.

August S. Mueller to be collector of internal revenue for California.

Edward Sweney to be superintendent of mint at San Francisco.

Lloyd's Eyeglasses and Spectacles

Everybody who buys glasses ought to become acquainted with the glasses we make, how we do our work, the pains we take in fitting the wearer with proper, becoming and comfortable frames; and our prices. We invite inspection and inquiries.

Andrew J. Lloyd Co.
1 Store { Down Town, 242 Washington St. / Back Bay, 340 Boylston St.

POTEMKIN MUTINY HEAD IS HANGED

SEBASTOPOL, Aug. 31.—The hanging of Matushenko, the non-commissioned naval officer who led the mutiny on the battleship Kniaz Potemkin and, taking her on a dare-devil cruise through the Black Sea, closed the career of as daring a man as the czar's authority has had to deal with in a decade.

His conviction by a court-martial ended a sensational trial following his arrest, when homesickness had driven him back to his native country after he had lived two years in New York, the strain of his imprisonment and under-current of his trial, he broke down and wept.

Trembling and stuttering, he was led away for a speedy execution.

ROOSEVELT NOT TO BECOME A JOURNALIST

OYSTER BAY, N. Y., Aug. 31.—President Roosevelt will not become a newspaper man at the expiration of his term. A story printed in a New York paper to-day that he is negotiating for control of the New York Tribune was denounced by Secretary Loeb as a "fake" made out of whole cloth.

"No such plan has ever been thought of by the President," said Loeb. "Neither would he consider it for a moment. The very idea of a former President conducting a newspaper and criticising the acts of his successor is unlignified and preposterous."

CLERK HELD IN THEFT CASE

After being trusted implicitly for years, J. Frank Phelps, the highest paid clerk of A. W. Trask & Co., provision dealers, Peabody, who was arrested on a charge of stealing $800 from his employers, appeared in court at Salem to-day and was held under bonds of $2,000. Phelps is alleged to have been short $6,120 in his accounts, and the news of his arrest caused a big sensation.

It is charged that Phelps's method was to make collections and fail to turn in the money. The alleged stealings were made covered until a carefully laid his credit entailed until he settled his bill.

BUSINESS NOTICE.

CASTORIA
For Infants and Children.
The Kind You Have Always Bought
Bears the Signature of Chas. H. Fletcher

Watch the financial page of this paper to-morrow, Sunday, September 1st, for the most sensational facts ever published.

Boston American Daily Home Magazine

"Without Doubt the Greatest Novel of a Decade."
—ALFRED HENRY LEWIS

THE TURN OF THE BALANCE

BY Brand Whitlock

"The Best Utterance on the Subject Ever Made."
—CHARLES EDWARD RUSSELL

Book I.

CHAPTER I.

Copyright, 1907, The Bobbs-Merrill Company, Made.

As Elizabeth Ward stood that morning before the wide hearth in the dining room, she was glad that she still could find, in the first snow of the season, the simple wonder and delight of that childhood she had left not so very far behind.

Her last glimpse of the world the night before had been of trees lashed by a cold rain, of arc lamps with globes of fog, of wet asphalt pavements reflecting the lights of Claybourne avenue.

But now, everywhere, there was snow, heaped in exquisite drifts about the trees and clinging in soft masses to the rough bark of their trunks. The iron fence about the great yard was half buried in snow, the houses along the avenue seemed far away and strange in the white transfiguration, and the roofs lost their familiar outlines against the low gray sky that hung over them.

"Hurry, Gusta!" said Elizabeth. "This is splendid! I must go right out!"

The maid who was laying the breakfast smiled. "It was a regular blizzard, Miss Elizabeth."

"Was it?" Elizabeth lifted her skirt a little and rested the toe of her slipper on the low brass fender. The wood was crackling cheerfully. "How mamma gone out?"

"Oh, yes, Miss Elizabeth, an hour ago."

"Of course," Elizabeth said, glancing at the little clock on the mantelpiece, ticking in its refined way. Its hands pointed to half-past ten. "I quite forgot the dinner. Her brow clouded. "What a horrid—she thought. Then she said aloud: "Didn't mamma leave any word?"

"She said not to disturb you, Miss Elizabeth."

Gusta had served the breakfast, and now, surveying her work with an expression of pleasure, poured the coffee.

The Return

Beside Elizabeth's place lay the mail and a morning newspaper. The newspaper had evidently been read at some earlier breakfast, and because it was rumpled Elizabeth pushed it aside. She read her letters while she ate her breakfast, and then, when she laid her napkin aside, she looked out of the window again.

"I must go out for a long walk," she said, speaking as much to herself as to the maid, though not in the same eager tone she had found for her remarks a while before. "It must have snowed very hard. It wasn't snowing when I came home."

"It began at midnight, Miss Elizabeth," said Gusta, "and it snowed so hard I had an awful time getting here this morning. I could hardly find my way. It fell so thick and fast."

Elizabeth did not reply, and Gusta went on: "I stayed home last night—my brother just got back yesterday; I wanted to see him."

"Your brother?"

"Yes; Archie. He's been in the army. He got home yesterday from the Philippines."

"How interesting!" said Elizabeth indifferently.

"Yes, he's been there three years; his time was out and he came home. Oh, you should see him, Miss Elizabeth. He looks so fine!"

"Does he look as fine as you, Gusta?"

Elizabeth smiled affectionately. And Gusta's fair German skin flushed to her yellow hair.

"Now, Miss Elizabeth," she said in an embarrassment which could hide her every pleasure, "Archie's really handsome—he is not an his soldier clothes and let us see him. He's a fine soldier, Miss Elizabeth. He was the best shooter in his regiment; he has a medal. He said it was a sharpshooter's medal."

"Oh, indeed!" said Elizabeth, her already slight interest flagging. "Then he must be a fine shot."

Musings

Though Elizabeth in a flash of imagination had the scene in Gusta's home the night before—the leather disgiring him self in his uniform, his old German father and mother glowing with pride, the children gathered around in awe and admiration—she was really thinking of the snow and speculating as to what new pleasure it would bring, and with this she rose from the table and went into the drawing room.

There she stood in the deep window a moment, and watched a street sweeper, a man, clearing the walk over the way, had passed in his labor to lean with a disgruntled air on his broom shovel. Then the man was trudging by, his coat collar turned up, his shoulders hunched disconsolately, the snow clinging tenaciously to his fez as he plowed his way along.

At the sight Elizabeth shrugged her shoulders, gave a little sympathetic shiver, turned from her contemplation of the scene that stretched away white and still, and went to the library. Here she sat down a book and curled herself up on a divan near the fireplace. Far away she heard the tinkle of some heavy sleigh bells.

When the maid came into the adjoining room a few moments later, Elizabeth said: "Gusta, please hand me that box of candy."

Elizabeth arranged herself in still greater comfort, put a bit of candy in her mouth, and opened her book. "Gusta you're a comfort," she said, "and I'm going out a day like this!"

Mrs. Ward came home at noon, and when she learned that Elizabeth had spent the morning in the library, she took on an air of superiority as was justified only in one who had not allowed even a blizzard to interefere with the serious duties of life.

She had learned several new signals at the white club and, as she told Elizabeth with a reproach for her neglect, she had mastered at last Elwood's new system.

But Elizabeth, when she had had her luncheon, returned to the library and the book. She stayed there an hour, then suddenly startled her mother by closing the volume to the floor in disgusst and running from the room and up the stairs. She came down presently dressed for the street car.

Out in the Storm.

"Don't be out long, dear; remember the dinner," Mrs. Ward called after her.

As she turned in between the high banks of snow piled along either side of the walk, Elizabeth felt a delicious thrill at the air that sparkled with a cold vitality, as pure as the snow itself. It seemed to enable it to toss her head as if to rid it of all the clinging cobwebs that had gathered in the unreal world of the romance with which she had spent the morning.

Then, for the first time, she realized how keenly she enjoyed the luxurious processions of men armed with shovels, happy in the temporary prosperity this storm gave for work and brought trade to the sidewalks. On the avenue the snow had been packed by the curling runners of the horses and sedans that coursed so gayly over it.

The cross-town trolley cars glided along between the embankments of the snow the plow had whirled from the tracks. Little children in bright caps and mittens reveling in the yards, testing new sleds, and shouting aloud. The white drifts, flung snowballs at one another, their laughter and screams harmonizing with the bells. Claybourne avenue was alive; the solitary bell that Elizabeth had heard during all the still air that morning had been joined by many others, strings of other bells, until now the air vibrated with their musical clamor.

Great Russian sledges with scarlet plumes, shaking at their high-arched backboards swept by, and the cutters sped along in their impromptu races, the happy faces of their occupants ruddy in their furs, the bells on the arched horses jingling in the keen air.

At the corner of Twenty-fifth street a park policeman was sitting on his magnificent bay horse, reviewing the swiftly passing parade. The pedestrians along the sidewalk shouted the racers on. As the cutters, side by side, rose and fell over the street crossing a party of schoolboys assailed them with a shower of snowballs.

Elizabeth knew many of the people in the passing sleighs; she knew all of those in the more imposing turnouts. She bowed to her acquaintances with a smile that came from the exhilaration of the sharp Winter air more than from any joy she had in the recognition. But from one of the cutters Gordon Marriott waved his whip at her, and she returned his salute with a little shake of her big muff. Her gray eyes sparkled and her cheeks against her furs were pink. Exactly one of the newly exalted by the snow storm that Elizabeth, with bright eyes and youthful spirit, tingled with the joy the snow seemed to have brought to the world.

"BUT THE SCREAM—WHAT WAS IT?"

CHAPTER II.

His house was all illumined, the light streaming from its windows glistened on the polished front steps of the frozen snow, and as Stephen Ward drove up that evening, he sighed, remembering the dinner.

He sprang out, slammed the door of his brougham and dashed indoors, the wheels of his retreating carriage giving out again their frosty falsetto.

The breath of cold air Ward inhaled as he ran into the house was grateful to him, and he would have liked more of it; it would have refreshed and calmed him after his hard day on the board.

As he entered the wide hall, Elizabeth was just descending the stairs. She came from her toilet, clothed in a dinner gown of white, her round arms bare to the elbows, her young throat just revealed by her dark hair done low on her neck, and the smile that lighted her gray eyes beamed kindly.

As she went for her father's kiss Elizabeth caught the cool outdoor atmosphere and the odor of cigar smoke and Russia leather that always hung about his person.

"You are refreshing," she said. "The first effigy I've seen."

He smiled as she helped him with his overcoat and then he backed up to the great fire, and stood there shrugging his warmth.

His face was fresh and ruddy, his white hair was thinning, his subdued mustache, which ordinarily gave an effect of saving his youth in his middle years, seemed to let it appear aggressively, and his eyes still burned from the excitement of the day.

"I've Won"

"What have you been doing all day?" Elizabeth asked, standing before him, her hands on his shoulders. "Battling hard for life in the wheat pit?" Her eyes sparkled with good humor.

Ward took Elizabeth's face between his palms as he said, jubilantly:

"No, but I've been making old Macey battle for his life—and I've won."

His gray eyes flashed with the sense of victory, he drew himself erect, tilted back on his heels. He did not often speak of his business affairs to his daughter, nomeon in its romantic light, and he was which ordinarily gave an effect of saving to celebrate the poetic aspects of the Winhis youth in his middle years, seemed to ter scene. But the man laughed at this.

"There isn't much poetry about it down town," said Dick Ward. "No poet would have called that snow beautiful if he'd seen it piled so high as to blockade the street cars and interrupt business generally." There was still too young pride he was finding in himself as a business man, though it would have been hard to tell just what his business was.

"Oh, but Dick," said Miss Bonnell, her dark face lighting with a fine smile, "the poet wouldn't have thought of business."

"No, I suppose not," admitted Dick with the contempt a business man should feel for a poet.

"He might have found a theme in the tumultuous elements that have done—the graph wires all down, trains all late, the whole country in the grasp of the blizzard, and a cold wave sweeping down from Medicine Hat."

Dreamer Enough!

The slender young man who spoke was Gordon Marriott, and he made his observation in a way that was quite too serious to be conventional or even desirable in a society where seriousness was not encouraged.

He looked dreamily into the fire, as if he had merely spoken a thought aloud rather than addressed one; but the company standing about the fireplace, charitable departure had been scathing and logical. He was not altogether displeased when Brooks himself in the strangers' gallery.

That young man would be better able to understand now the mighty power of the church which he had so wantonly disregarded.

Even it was not the Bishop's speech which had filled Brooks with dismay, which had made his heart grow suddenly cold within him. Like all the long speeches he had prepared—but not for the adversary who was now upon the field—this speech addressed itself.

At least, he said to himself bitterly, he could have responded to it.

It was Lord Arramoore, who, amid some confusion, arose and asked them to address the House—pale, composed, supercilious as ever. And Brooks felt that what he could listen to unmoved from the Bishop of Beechwood, he could not bear to hear from this man.

The intervention of Lord Arramoore so early in the debate was wholly unexpected. Everyone was interested, and those who knew him best prepared themselves for a little sport when the Bishop of Bishops smiled to himself with the satisfaction of a man who has conquered, welcomes but one more ed ally. Lord Arramoore's views as to Ireland and its disposition were fairly well known.

So everyone listened—at first with curiosity, afterward with something like amazement. The House abandoned its old position of gentle tolerance for one of manifest impatience.

To be Concluded in Tomorrow's Boston Sunday American.

Guide to Shoppers

BECAUSE of the holiday, Boston's big stores will be closed Monday, Labor Day. A complete list of Tuesday's best bargains, carefully selected by an expert shopper, will be printed in TOMORROW'S BOSTON SUNDAY AMERICAN.

Book III.

CHAPTER XII.

The Prince of Sinners Speaks Out

The Bishop sat down amid a little murmur of applause. He glanced up and saw that his wife had heard his speech, and he noted with satisfaction the long line of reporters, for whose sake he had spoken with such deliberation and with occasional pauses.

He felt that his indictment of this new curious mixture of sensations. He knew that a very short time ago he might have considered himself broken-hearted, and he knew that, as a matter of fact, he was nothing of the sort. He answered Lady Caroom's letter next:

"Lady Jermyn Street, W.

"Dear Lady Caroom:

"It was very kind of you to write to me, and to send me the news of Sybil's engagement so promptly. I wish her most heartily every happiness. After all, it is the most suitable thing which could have happened.

"You are right in your surmise. After our conversation I made up my mind quite that under my present identity I could not take any part in the life of society, as a very charming and a very valued friend. I am sure you will consent to such an arrangement as Mr. Ascough and I may make. In case I see a pressing need to act myself a somewhat extensive scheme of charity, I shall take the opportunity again to be good one for you to dispense with an ingenuity which has lent you some little even worse complications. I trust that out of the number of people with whom you may be brought into contact you will accept the arrangement which I propose.

I remain, yours faithfully,

"ARRAMOORE."

The other letter was from Lady Caroom, at Ritter's Hotel.

"My Dear Mr. Brooks:

"I want to be the first to tell you of Sybil's engagement to the Duke of Athelstone, which took place this afternoon. He is a very good matrimonial match, and he is a great favorite. I think deservedly, for he is very clever. He will give Sybil a very happy home.

"I understand that you are still in London. You must find this weather very oppressive. Take my advice and don't overwork yourself. No cause in the world, however good, is worth the sacrifice of one's health.

"I hope that my news will not distress you. You realize, of course, that your decision is remain known, or rather unknown, as Kingston Brooks made it at some time or other inevitable, and I hope in see a good deal of you when we return to town, and that you will always believe that I am your most sincere friend,

"CATHERINE CAROOM."

"Such a Dear"

Brooks laid the two letters down with a

Cook Book Free For Choice Recipes

THE writer of every recipe printed below receives a copy of the BOSTON AMERICAN Economy Cook Book, a substantial indexed blankbook of 210 pages, bound in heavy oilcloth, especially designed to preserve these recipe gems in permanent form.

NUT CAKE

ONE cup of sugar, one-half cup each of butter and milk, two cups of flour, one and one-half cups of chopped walnut meats, whites of three eggs, one cup of nut meats. For the frosting use the yolks of the eggs, one cup of sugar and one teaspoonful of vanilla, well beaten together. Spread between layers and on top.

MRS. FRANK JONES,
No. 19 College street, Newton Upper Falls.

MOLASSES LAYER CAKE

ONE-HALF cup sugar, four scant table spoons of butter, yolks of two eggs, one cup molasses, one-half cup sour milk, one teaspoon saleratus, one teaspoon ground clove, two cups flour.

FILLING AND FROSTING.

Boil one and one-half cups sugar in one half cup of water until it will harden in cold water; beat the whites of the eggs stiff and add one cup chopped raisins. Gradually add the boiled sugar, beating it briskly.

A. C. WEBSTER,
No. 580 Broad street, Weymouth.

BARBERRY JELLY

TO every four quarts of berries allow three pints of water and one dozen sour apples; cook berries and apples until soft and drain through a jelly bag, being careful not to squeeze bag; cook twenty minutes, skim, and to each cup of juice add a cup of sugar; boil ten minutes or until it boils.

QUINCE MARMALADE

Three large quinces, grated, without being pared; three pints of sugar, one pint of water, juice of one lemon, grated rind and water till clear; add quince and lemon juice and boil twenty minutes.

MRS. H. B. CROSBY,
No. 225 Lexington street, East Boston.

Handy Things for Housewives to Know

AFTER silking onions, stand the knife at once in a jug of cold water; this will take out the unpleasant odor.

To keep the varnished wood of furniture looking fresh and glossy, it must be rubbed thoroughly with oil from time to time. Only a little should be used.

Carpets may be sprinkled with salt and wiped with a cloth squeezed out of warm water containing a few drops of spirits of turpentine to every quart; will look bright and new. It will also brighten paint.

When polishing mirrors, windows or picture glass with whiting, the best way to use it is to have it in muslin bags. Dampen the glass first, then rub with the bag and polish off with a crumpled newspaper.

New iron kettles may be cleaned by boiling in them a good-sized handful of bay leaves. Let boil one hour, then scour with soap and sand. Again with clear water and allow it to boil. After this treatment they will not discolor anything cooked in them.

To remove dried tea stains apply equal parts of yolk of egg and glycerine to the stain, and allow to dry. Rinse well in clean cold water. This will be found especially good for an afternoon tea cloth, which must not be boiled on account of its delicate coloring.

HOW TO BE BEAUTIFUL

HAIR GROWER

DEAR PROFESSOR:

Kindly tell me of something that will make hair grow. I do not like to use anything greasy. J. A. M.

ANY hair grower worthy the name contains some form of tar. Rub it briskly with vaseline each night by massage of the scalp is the best remedy that I know, and one that you will not object to because it will make your hair grow which will from blue makes it a little greasy.

MANY TROUBLES

DEAR PROFESSOR:

Will you please tell me what to do for pimples; nothing that will make me white, as I am a boy? These pimples show between my eyebrows and on my chin. What is good for a bad breath? I use my fingers and brush, but cannot get it off in the evenings after I come from work. Even a brush will not clean it. N. R.

FROM the combination of bad breath and pimples I should say that your stomach and digestive apparatus need attention. Look to that first and get your health right and indeed to bear from the pimples do not then disappear, use the following lotion. One dram each of precipitate of sulphur, spirits of camphor and distilled water, and of rosewater. Use a cleansing cream on the face instead of water, and stop eating sweets. If the pimples now on the face have pus in them prick them right at the point with a needle which has been dipped in peroxide and then dab the pimples with the peroxide, which will cleanse them of pus and heal them. Eat coarse salads for the bad breath and use lemons for the ink stains, digging the nails into the lemon until the stain has disappeared. Peroxide is also good for the stains.

"A PRINCE OF SINNERS" By E. Phillips Oppenheim

CHAPTER XI.—Continued

Copyright, 1907, by E. Phillips Oppenheim. Copyright, 1907, by Little, Brown & Company. Copyright, 1907, by American Journal Examiner

Tea was brought in. Afterward Sybil played to them all together. The band was playing, and they were surrounded on all sides by acquaintances. A great personage stopped and talked to them for a while.

Lady Caroom admitted the news of Sybil's engagement. After that every one stopped to express pleasure. It was not until the young people were alone by themselves, and Arramoore was also to drop his companion at the corner, that Sybil spoke to Brooks.

"Do you by any chance correspond with Brooks?" he asked her.

"Sometimes," she answered.

"No?" she answered. "I was thinking of writing to him myself this evening. Just one of us. Can't you write to him, Arramoore?"

"I could," he answered, "but it would perhaps come better from you. Have you ever had any conversation with him about Sybil?"

"Once," she answered, "yes!"

"Then you can write. It will be better for you to write. I should like to ask you a question on it first."

"Yes."

"Have you any idea whether the news will be in any way a blow to him?"

"I think perhaps it may," she admitted. Arramoore was silent. She watched him half eagerly, hoping for some look, some expression of pain, but he was disappointed. His face did not relax. It seemed almost to grow harder.

Himself to Blame

"He has only himself to blame," he said, slowly. "But for this ridiculous masquerading, his chance was as good as Alastone's. Quixotism such as his is an expensive luxury."

She shivered a little.

"You sounds hard-hearted," she said. "He is doing what he thinks is right."

Then Lord Arramoore told her what he had told Brooks himself.

"My son is quite a model young man," he said, "but he is a prig. He thinks too much about what is right and wrong, about what is due to himself, and he values his own judgment too highly. However, I have no right to complain, for it is he who suffers, not I. May I dine at your table to-night?"

"Certainly."

They were interrupted a few minutes later by Sybil and Athelstone, and a small party of their friends. But in consequence of Lord Arramoore's visit to Homburg, Brooks's dinner was delayed until two hours later. The first was from Lord Arramoore:

Ritter's Hotel.

"Dear Mr. Brooks:—The news which I send you will be a disappointment, but you may perhaps convince you of the folly of your conduct. I make you, therefore, the following offer: I will leave England for at least three years on condition that you henceforth take up your proper position and make no further attempt to alter arrangements as Mr. Ascough and I may make. In case I see a pressing need to act myself a somewhat extensive scheme of charity, I shall take the opportunity again to be good one for you to dispense with an ingenuity which has lent you some little even worse complications. I trust that out of the number of people with whom you may be brought into contact you will accept the arrangement which I propose.

I remain, yours faithfully,

"ARRAMOORE."

The other letter was from Lady Caroom, at Ritter's Hotel.

"My Dear Mr. Brooks:

"I want to be the first to tell you of Sybil's engagement to the Duke of Athelstone, which took place this afternoon. He is a very good matrimonial match, and he is a great favorite. I think deservedly, for he is very clever. He will give Sybil a very happy home.

"I understand that you are still in London. You must find this weather very oppressive. Take my advice and don't overwork yourself. No cause in the world, however good, is worth the sacrifice of one's health.

"I hope that my news will not distress you. You realize, of course, that your decision to remain known, or rather unknown, as Kingston Brooks made it at some time or other inevitable, and I hope to see a good deal of you when we return to town, and that you will always believe that I am your most sincere friend,

"CATHERINE CAROOM."

"Such a Dear"

Brooks laid the two letters down with a

DAILY PUZZLE PICTURE
Things We Eat

WHAT ARTICLE OF FOOD IS THIS.

ANSWER:

ONE of these puzzle pictures will be published daily in the BOSTON AMERICAN. Twenty cash prizes will be given weekly for the best answers:

First prize	$10
Second prize	5
Five prizes of $1 each	5
Total	$20

Cut out the picture each day, write your answer on it, and when you have the whole set of seven mail them to the Puzzle Editor, BOSTON AMERICAN, No. 30 Summer street, with your full name and address to which you would like to see in the BOSTON SUNDAY AMERICAN.

Where two lists are equally good, the prize will be awarded to the one who makes the best typewritten list of price-winners in last week's contest, together with the final picture in this week's series will be printed in to-morrow's BOSTON SUNDAY AMERICAN.

The Boston American Pattern

MISSES' OR GIRLS' KIMONA

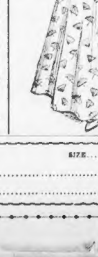

No. 5,726.—Here is a pretty kimona that is suitable for many materials. Japanese crepe, with bands of contrasting color, is the material to develop this charming model for a kimona. The gathered sleeves are finished with bands, and the neck may be gathered and finished with a band, or it may be cut that the kimona fits the neck and front edge is finished with a band. Flannel, challis, and similar goods are handsome for this model. Also, cashmere, flannel, silk, crepe de chine or any soft material may be used for the making. The pattern is in three sizes, 34, 36 and 38 inches bust measure.

No. 5,726.—Size for 8, 10, 12, 14 and 16 years.

To obtain this pattern, postpaid, send 10 cents, with name, number and address plainly written, to AMERICAN PATTERN DEPT. P. O. Box 2,884, Boston, Mass., allowing one week for delivery.

No. 5,726.—August 31, 1907.

SIZE.....

NAME.....

ADDRESS.....

Mansfield, Killed by Great Devotion to His Art, Left Fortune of Nearly a Million

His Broken Hearted Wife, Beautiful Beatrice Cameron, Declares She Will Devote Her Life to Little Son.

By Boston American Leased Wire.

NEW LONDON, Ct., Aug. 31.—Richard Mansfield, the greatest English-speaking actor of his time, died a victim of ambition and over-devotion to his art. This is the declaration of those mourning at his bier today.

Cirrhosis of the liver, aggravated by dropsy, was the specific cause of his death, but the primary cause, the doctor declares, was overstrain of the nervous and physical systems in the profession he loved so well and tried so hard to elevate.

Mr. Mansfield's caricature of himself as Sir Joseph Porter, K. C. B.

Some notable pictures of eminent actor's early life.

Photo taken when great actor was six years of age.

Richard Mansfield as Beau Farintosh, in "School," as an amateur with the Sock and Buskin Club.

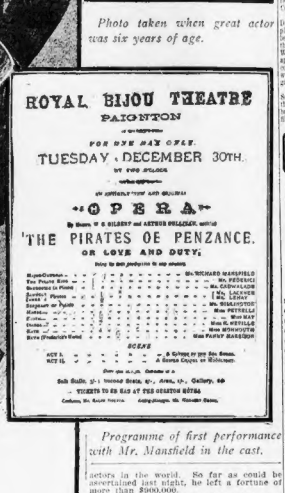

Programme of first performance with Mr. Mansfield in the cast.

"The reports that Mr. Mansfield's reason had become unbalanced and that he died a childish chatterer are absolutely untrue," said Dr. Allen this morning. "He was perfectly conscious until 2 o'clock in the morning. At that hour he fell into a coma from which he did not emerge until afew minutes before his death, about 6 o'clock.

Just before he died, it was learned at the house, the actor raised himself to a sitting position and glanced at his faithful wife, who was standing by the bedside holding his hand.

"Ah, dear," he said, "you are still there!"

Then he fell back and breathed his life slowly away.

So gradually and peacefully did the soul of the great actor leave his body that Mrs. Mansfield did not realize the end had arrived until Dr. Allen gently took her dead husband's hand out of her own.

Then the grief that the little woman had restrained and hidden so bravely during the months overpowered her. In a little time, however, she recovered slightly.

"I have my boy," she sobbed, "and I must live for him."

And in that thought last night she was trying courageously to bear up under the ordeal of losing her husband, who had been as loving and tender to her all during their married life as he had been when he wooed and won her.

Mr. Mansfield died one of the richest actors in the world. So far as could be ascertained last night, he left a fortune of more than $900,000.

Directly opposite Seven Acres is located a small burial plot in which are buried the members of the Gardner family, from whom Mr. Mansfield had purchased his Summer home. Within this little God's acre the great actor's body will rest. This is at his request, made on his death bed, surrounded by his family.

The funeral will be held on Monday from his late residence. The casket enclosing the actor's body, covered with black broadcloth, with silver trimmings, will be placed in the vault. Mrs. Mansfield is encased in a solid steel vault and laid away in the ground within a stone's throw of his death place.

Free Catarrh Cure

If You Continually K'hawk and Spit, If There Is a Constant Dripping From the Nose Into the Throat, If You Have Foul, Sickening Breath, that Is Catarrh and I Can Cure It.

Let Me Send You a Free Trial Package of My Remedy.

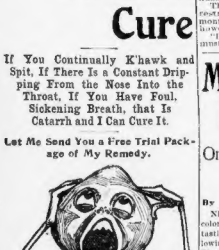

Catarrh Often Causes Consumption, General Debility, Idiocy and Insanity—Cure it with Gauss' Catarrh Cure Before Too Late.

Catarrh is not only dangerous, but it causes bad breath, ulceration, death and decay of bones, loss of thinking and reasoning power, kills ambition and energy, often causes loss of appetite, indigestion, dyspepsia, raw throat and consumption. It needs attention at once. Cure it with Gauss' Catarrh Cure. It is a quick, radical, permanent cure, because it rids the system of the poisonous germs that cause catarrh.

In order to prove to all who are suffering from this dangerous and loathsome disease that Gauss' Catarrh Cure will actually cure any case of Catarrh quickly, no matter how long standing or how bad, I will send a trial package by mail free of all cost. Send to your name and address today and the treatment will be sent to you by return mail. Try it! It will positively cure so that you will be well and restored of disease to your friends. Address GAUSS, 9502 Main St., Marshall, Mich. Fill out coupon below.

FREE.

This coupon is good for one trial package of Gauss' Combined Catarrh Cure, mailed free in plain package. Simply fill in your name and address on dotted lines below and mail to

C. E. GAUSS, 9502 Main Street, Marshall, Mich.

Name .....

P. O. .....

State .....

MORE MYSTERY WOMEN IN PURPLE, RED AND WHITE

One Took a Motherly Interest in Little "Bright Eyes" —More of Mrs. Pepper's History.

By Boston American Leased Wire.

NEW YORK, Aug. 31.—Other variously colored mysteries were added to the fantastic "Bright Eyes" case yesterday. Following the appearance of the "Woman in Blue," who so perplexed the jury while first she tore to tatters the character of Mrs. Pepper-Vanderbilt, the spiritualistic wife of the aged lumberman whose sanity is being examined, there materialized yesterday a "Woman in Purple." Beside her sat a "Woman in White," and directly opposite a "Mystery in Red."

Still clearer, however, became the identity of the "Woman in Blue" after she took the stand at the beginning of yesterday's proceedings. Repeating that her name was Caroline Boynton Darrell, she said she at one time had sung in opera, having studied abroad. She then told of another "May Pepper kiss," which lasted almost as long as that which, she said, was received by J. Edward Allen, of Providence.

That Record Kiss.

This second osculation occurred on New Year's eve, 1906, when Mrs. Pepper is said to have kissed a man by the name of Markwell. Miss Darrell also said she had mailed "Bright Eyes" letters for Mrs. Pepper to Allen. It also came out that Allen believed Miss Darrell was under the hypnotic influence of the spirit of Napoleon, and would soon supplant Mrs. Pepper and her control "Bright Eyes."

"I will tell how I became acquainted with Mrs. Pepper," said Miss Darrell, after leaving the stand. "I met her as a student of psychology, and I became very fond of her. She got a lot of my money. As I learned more of Mrs. Pepper I found her to be a hoax.

She Is Magnetic.

"She undoubtedly has a magnetic personality, which she has put to commercial account by working upon the susceptibilities of old men."

Miss Darrell admitted that she had become a detective on account of the breaking with Mrs. Pepper as told in the AMERICAN yesterday morning.

Counsel for Mr. Vanderbilt made a move to dismiss the case, but were ignominiously defeated by the decision of the deputy commission, which held that if counsel for Mrs. Pepper thought to produce testimony which would show that Mr. Vanderbilt was insane, the jury, the lumberman's witnesses who told of his exceptional intelligence. They also, and who all was rational.

William Still, the farmer of Mr. Vanderbilt's Yaphank country estate, said his employer had brought the property to a high state of cultivation.

Buried "Bright Eyes' Horse."

"Did you ever hear of 'Bright Eyes'?" asked Lawyer Rosenberg in cross examination.

"I certainly have," replied the farmer with a laugh. "I buried the lumberman's horse, which 'Bright Eyes' is said to have driven."

Mr. Still then told how Mr. Vanderbilt and Mrs. Pepper used to go out together. He also said he had sent many consignments of fruit to Mrs. Pepper at various places in New England and New York State.

Cornelius J. Ferguson, Justice of a Brooklyn Municipal Court, testified that he had a farm adjoining the Yaphank property, and that Mr. Vanderbilt always seemed rational when talking about the planting of corn or the killing of potato bugs.

Gideon F. Smith of Centre Moriches said that Vanderbilt had defeated him in a controversy over a boundary line, which showed to his mind that the lumberman had a good head for business. Mr. Smith, however, was pretty well tangled up in his cross-examination.

The Woman in Purple.

Every time a witness left the stand a comely woman of mature years, dressed in a deep purple costume, with a broadly winged hat, rose from her seat and started toward the jury. After finding that some one else took the stand every time, she walked over to the reporters' table.

"I want very much to be heard," she said. "I have taken a motherly interest in 'Bright Eyes.' I am willing to testify for either side. I am perfectly impartial."

At first she declined to give her name. "It seems to be popular nowadays to withhold your name from the public," she explained. "The more mysterious you are the more interest is taken in you."

Later she said her name was Minnie La Tourette Bishop, a medium.

KIDNEY TROUBLE Is a deceptive disease—thousands have it and don't know it. If you want quick results you can make no mistake by using Dr. Kilmer's Swamp-Root, the great kidney remedy. At druggists in fifty-cent and dollar sizes. Sample bottle by mail free, also pamphlet telling you how to find out if you have kidney trouble. Address Dr. Kilmer & Co., Binghamton, N.Y.

MONTH'S TREATMENT FREE Including all medicine, given to all patients applying at the office of the Chronic Diseases Physicians in Boston on or before Sept. 14th. There will be no charge for consultation or the most careful examination with the X-Ray. Office hours, 9 to 12 a. m. and 6 to 8 p. m. Daily only.

ONLY 7 WARDS ON HAND TO FILE PAPERS

Republican Interest Missing as Doors of Headquarters Are Thrown Open To-day.

WEBSTER MEN TURN OUT

Absolute lack of interest attended the filing of Republican nomination papers by candidates at the coming primaries, at the headquarters of the Republican City Committee, representatives of but seven wards being on hand to-day when Secretary Herman Hormel threw open the doors to receive papers at 6 o'clock this morning.

The first papers filed were from Wards 1, 9, 10, 11, 18, 24 and 25. These were on hand at 6 o'clock. From only one ward, Ward 18, was a second so far papers filed, and these were from the colored Republicans of that ward. The absence of the Draper-Foss fight this year had its effect. Wards 1, 10, 11 and 25, which are in the Fourth Councillor District, wher sthe Gilden-Cox fight is going on, are apparently not greatly stirred over the fight. But one set was filed from each ward, the organization papers, presumably in the interest of Cox.

The supporters of John S. Richardson for district Attorney made no effort for first place on the ballot at the primaries, there being none but the organization papers for the county convention filed up to noon. Webster's friends are showing some activity, apparently. Wards 20 and 22 filed no Mayoralty convention papers, but Webster's friends were on hand with a set of papers for delegates to the county convention.

The candidates for the House and the Senator were not in evidence up to noon, their places on the ballot being filed alphabetically and not according to the time of filing. Consequently they were in no rush.

QUEBEC HONORS VICTIMS OF THE BRIDGE HORROR

QUEBEC, Que., Aug. 31.—Quebec is in mourning for the dead in the terrible bridge disaster of Thursday, when between seventy and eighty men, according to latest estimates, were killed. All the flags in the city are at half-mast and the disaster is everywhere regarded as a national calamity. At the cliffe town of Levis, where most of the bridge-workers resided, there is acute mourning in more than one hundred homes.

With the arrival to-day of President Macdonald, Superintendent Mehegan and Chief Engineer Hoare of the Phoenix Bridge Company it is expected real progress will be made in ascertaining the cause of the accident. Structural defects are now believed by some of the engineers to have been responsible.

AMUSEMENTS.

COMBINATION PARK

LABOR DAY

Inter-City Races

Dorchester Gentlemen's Driving Club vs Gentlemen's Driving Club of Lynn

Racing Begins Promptly at 1

Gentlemen, 50c. Ladies, 25c.

IN CASE OF RAIN, FIRST FAIR SATURDAY.

KEITH'S

House Opens 1:30 P. M.
Seats Reserved (Except 25 Balcony) on Sale One Week in Advance
Phone Orders Held Until 2 and 7.30

Farewell Appearances of

THE FADETTES

At 1:45 and 7:30

Mr. and Mrs. Gardner Crane, Welch, Mealy and Montrose, Merle's Monkeys, Miniature Circus, Foster and Foster, American Dancers, Nevins and Erwood, Ed Gray, Lyric Trio, Viola and Capri, Bissett and Scott, and The Kinetograph

COLONIAL THEATRE

OPENING OF THE SEASON
MONDAY AFTERNOON, SEPT. 2

The Rork Company's Production of

COMING THRO' THE RYE

FRANK LALOR

And an Extraordinary Company of

80 Comedians, Singers and Dancers

Seats now on sale. Regular Colonial Theatre prices. Mats. Wed. & Sat.

GLOUCESTER AND CAPE ANN

Round trip, 75c. Central Wharf. Steamer leaves Rowe's Wharf daily, week days, 10 A. M., 2 P. M., 8 P. M. Sundays, leave Boston, 10 A. M., 2 P. M., 8 P. M. Tickets at MERCHANT, 362 Washington st., BOSTON & GLOUCESTER S. B. CO.

For the **FISHING GROUNDS**

Steamer King Philip, Captain Edward W. Dixon, leaves Commercial Wharf Daily and Sundays at 9 o'clock. Fare One Dollar. Lines, Bait, Chowder free.

Base Ball—Athletic Sports—Dancing
Afternoon and Evening
Point of Pines, Revere
LEHVEY'S ORCHESTRA
Half Hour from Boston. Every Train from Lynn

PARK THEATRE
Reopens Monday, Sept. 2
DAVID KESSLER in **THE SPELL**
An English

PALACE
LONDON SPORTS
And Our Own Wonderful Wonderettes
Continuous 12:30 P. M. to [illegible]

AMUSEMENTS.

Tremont Theatre

MONDAY MAT. SEPTEMBER 2

Will Witness the Brilliant

Inaugural Program

of KLAW & ERLANGER'S

Advanced EVERY ACT A SPECIAL FEATURE

NEVER AN INFERIOR NUMBER **Vaudeville**

Real Metropolitan Vaudeville
For the First Time in Boston

HUNTINGTON AVENUE GROUNDS

Labor Day, Sept. 3, '07

Cherokee Indians
—vs—
Dorchesters
AFTERNOON AT 3.

BASE BALL AT NIGHT

AT 8 O'CLOCK.

A Night Game Will Be Played by the Same Teams, by Artificial Light.

This Will Be the First Time That Baseball Has Ever Been Played at Night in Boston.

Regular Prices: 25c, 50c, 75c

Wonderland

Farewell Performances of
THE FIRE SHOW.
Monday Evening, Sept. 2,
Comes the Great Fairy Spectacle,
"ALICE IN WONDERLAND."
Watch for Peter Golden's Sting of Sprinters in the Six-Days'
GO-AS-YOU-PLEASE.

Wonderland

MAJESTIC MAT. TO-DAY
THE GREEN BIRD
200 ORCHESTRA SEATS 50c

SEATS READY LABOR DAY MAT.
FASCINATING FLORA WITH ADELE RITCHIE
AND ENTIRE CASINO COMPANY

BOSTON THEATRE

LINDSAY MORISON, Manager.
GRAND OPERA COMMENCING MONDAY, SEPT. 2.

"THE PIT"

BEST STOCK COMPANY IN AMERICA.

SPECIAL LABOR DAY MATINEE
Mats at 2 Evenings
25c and 50c 25c, 50c, 75c
Gallery 15c

BASS POINT AND HANAHAN
RELAY HOUSE PARK
FREE ATTRACTIONS
TODESKA READING TRIO
AND
THE CLARK HAZZILIAHS
STEAMER LEAVES LINCOLN WHARF ONE BLOCK SOUTH OF ROWE'S WHARF, 9.30, 11.00 a. m., 12.30, 2.30, 3.30, 5.15, 8.00 p. m. FARE 25c CHILDREN 15c
Telephone, Fort Hill 1284.

HUB THEATRE
Washington and Dover Sts.
MILES BROS.' Moving Pictures & Illustrated Songs
Three Chatter Boxes. Lost Umbrella. Cake Walk. Children's Reformatory.
Continuous Hour Shows, 1 to 11 P. M.
LADIES' ORCHESTRA
Orchestra Seats, 10c. Family Circle, 5c.
2-Hour Concert Sunday Night

REVERE CYCLE TRACK

TONIGHT AT 8.

50-MILE MOTOR-PACED RACE
MacLEAN, MORAN & COLLINS
AMATEUR TRIPLE TANDEM
FOLGER vs. LOGAN AND WILEY
FIVE-MILE OPEN AMATEUR.
2,500 SEATS AT..... 25c.

GRAND OPERA HOUSE

Direct from Boston Theatre, Sat. 25c
BROS. BYRNE
Acrobatic Comedians in the
NEW 6 BELLS
NEXT WEEK
Bertha The Sewing Machine Girl

COLUMBIA Daily Mats.

LAST APPEARANCES OF THE
COLONIAL BELLES MINSTRELSY BURLESQUE

GLOBE Mats. Mon., Wed., Sat. 25c—50c.
Evening Prices: 25c—50c—75c
COLE & JOHNSON
THE SHOO-FLY REGIMENT
Next Mon. Mat.—HAP WARD

FREE TROLLEY INFORMATION

Main, Time Tables, Finders at Passenger Dep., B. & M. and B. C. R. Rs. Sts., 900 Washington st., Boston. Phone Maine 4000.

AMUSEMENTS.

LAST 3 DAYS
PARAGON
THE PARK DE LUXE
Nantasket Beach

SPECIAL TODAY
GRAND SWIMMING RACES IN THE LAGOON
Two Cups and Many Medals Offered.

LISTEN!
TOMORROW AND MONDAY
Extraordinary Engagement
FIRST AMERICAN CONCERTS
3d Regt.
Artillery Band of Canada
In the Open-Air Circus
6 GREAT ACTS
FREE
Every One a Headliner

NOTE: The Palm Garden will remain open until Sept. 15.

EASTERN STEAMSHIP COMPANY

IDEAL LABOR DAY EXCURSIONS
PORTLAND DIVISION
DAY TRIP
BOSTON to PORTLAND
ROUND TRIP FARE $2.00
Steamship "Governor Dingley" leaves India Wharf, Boston, Monday, 9:00 A. M. Returning, leaves Franklin Wharf, Portland, at 7:00 P. M., same evening.
INTERNATIONAL DIVISION
DAY TRIP TO PORTLAND
ROUND TRIP FARE $2.00
Steamship "Calvin Austin" leaves Union Wharf, Boston, Monday, Sept. 2, at 9:00 A. M. Returning, leaves Steamship "Governor Dingley" leaves Franklin Wharf, Portland, at 7:00 P. M., for Boston.
KENNEBEC DIVISION
Sunday Excursion to Bath, Maine
ROUND TRIP FARE $2.00
Steamer "R. B. Fuller" leaves Union Wharf, Sunday, Sept. 1, at 9:00 A. M., for Bath. Returning, leaves Bath at 7:00 P. M., for Boston.
Regular sailings from Foster's Wharf for Rockland, Camden and Bar Harbor; from India Wharf for Portland, and from Union Wharf for Bath, Gardiner and landings on the Kennebec Division.
Season tickets and staterooms early and full particulars at City Ticket Office, No. 360 Washington St., Boston, or at Wharf Offices.

See "The Pilgrims' First Landing Place"
Provincetown AND RETURN
STEAMER & STEAMSHIP **Cape Cod**
Leaving Bay Line Wharf, 400 Atlantic Ave. Daily (Sundays Rowe's wharf, elevated station), weather permitting, 9 A. M.; Sundays 9:30 A. M. Returning, staterooms. Round trip $1, stopover $1.50; Telephone 1251 Fort Hill, S. A. MOODY, General Manager.
Boat Leaves 9:30 Monday (Labor Day).

CastleSq Evgs. at 8 Wed. & Sat. at 2
FLOWTOW'S GRAND OPERA
MARTHA
Prices $1.00, 75c, 50c, 25c, 15c
Tel. Tremont 3, Down Town Office 23 Winter St.
Sept. 2—"THE SERENADE"
SPECIAL LABOR DAY MATINEE

Nantasket Beach
Take Steamboat Leaving ROWE'S WHARF Weather Permitting
9.00 A. M., then hourly twenty minutes past the hour, 9.20 A. M., 10.20 A. M., 11.20 A. M., Rel., Nantasket, at 10, 10.40, 11.40 A. M., 12.40, 1.40, 2.40, 3.40, 4.40, 5.40, 6.40, 7.40, 9.40 P. M. Rel., Pemberton, twenty-five minutes later, also on Sundays at 9.05 A. M. aWeek days only. C. P. CUSHING, Gen. Mgr.

NATIONAL LEAGUE
BASEBALL GROUNDS
ELLSWORTH AVENUE
Two Games Today at 2
NEW YORK
Reserved seats at Connolly & Burke's, Adams House; Gaiety Theatre; Lucas's and Parker's; Boles, 273 Washington street.

HOLLIS ST. THEATRE
TONIGHT at 8 MATS. WED. & SAT. AT 2
Thos. W. Ryley's big production of the International Musical Success
THE
Belle of Mayfair
SPECIAL MATINEE LABOR DAY

For the **FISHING GROUNDS**

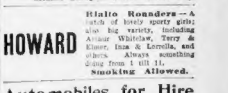

Steamer PHILADELPHIA, Capt. Sorenson, leaves north side of Central Wharf DAILY and SUNDAY at 10 A. M. Lines, Bait and Chowder free. Fare $1.00.

NORUMBEGA PARK
YARDEVILLE in COVERED OPEN-AIR THEATRE
Greatest Zoological Garden in New Eng.

HOWARD Rialto Rounders—A rare bunch of merry gems; also big variety, including Alvaro Whitelaw, Terry & Lambert, Estrella, and others. Always something doing. Smoking Allowed.

Automobiles for Hire
CHAS. PIERCE ARROW CARS, 5 and 7 seaters, also Runabouts, by the hour, day or week. Careful and reliable drivers. Prices reasonable. Open day and night. K. A. SKINNER, Tel. 67 Tremont. 170 Clarendon St.

BOWDOIN SQUARE THEATRE
Every Afternoon at 2. Every Evening at 8.
MAN TO MAN
Any seat in the House 25c.
Next Week—"THE MASTER WORKMAN."

LYCEUM BOSTON BELLES
Daily 2:15 and 8 P. M.
Orchestra Seat 25c. Tel. Ox. 39.

WHOLE WORLD OF SPORTS COVERED FOR THE BOSTON AMERICAN BY ITS CORPS OF EXPERTS

PILGRIMS' FAREWELL GAME AT WASHINGTON

BATTING ORDER.

BOSTON.	WASHINGTON.
Barrett, l.f.	Milan, c.f.
Sullivan, c.f.	Gandil, 1.f.
Congalton, r.f.	Delehanty, 2b.
Unglaub, 1b.	Clymer, r.f.
Ferris, 2b.	O'Brien, 3b.
Knight, 3b.	Altizer, 1b.
Wagner, s.s.	Smith, s.s.
Criger, c.	Block, c.
Priest, p.	Hughes, p.

WASHINGTON, Aug. 31.—Boston and Washington will meet for the last time here this afternoon. The series now stands two to one in favor of the home team, but Manager McGuire is confident that his boys will capture to-day's game, and thus break even.

At the conclusion of to-day's game, the Pilgrims will go back to New York, where they will play the Highlanders two games Monday, and another on Tuesday. Then they will go to Boston for a long engagement, the Senators being their first visitors, opening with a doubleheader on Wednesday.

Priest will probably do the pitching for the visitors to-day, while Tom Hughes will most likely twirl for the home talent.

Manager Cantillon has only three of last year's players in the game now, and he is back upon developing a first division team purely out of fresh timber.

Pilgrims Beat Senators.

The Pilgrims beat the Senators, 4 to 3, yesterday, in a game which went eleven innings.

AMERICAN LEAGUE.

HOW THE CLUBS STAND.

	Won.	Lost.	P.C.
Detroit	77	49	.611
Philadelphia	68	53	.562
Chicago	68	55	.553
Cleveland	66	59	.528
New York	63	62	.504
Boston	57	67	.460
St. Louis	47	78	.376
Washington	37	87	.298

GAMES TO-DAY.

Boston at Washington.
Philadelphia at New York.
Chicago at Cleveland.
St. Louis at Detroit.

GAMES YESTERDAY.

Boston 4, Washington 2, (11 innings.
Philadelphia 4, New York 3.

Patten pitched for the Washingtons and allowed the Pilgrims less hits than were made off Morgan.

It was Wagner's single that scored the deciding run for the Hub team. In the eleventh inning. Grimshaw, who took Unglaub's place on first, the latter being put out of the game for disputing one of Umpire Sheridan's decisions, singled, and went to second on Ferris' out. Then Wag" came to the scratch with a single, scoring the winning run.

BIKE STARS TO MEET TO-NIGHT AT REVERE

To-night at the Revere track there will be a battle royal when Hugh MacLean, Elmer Collins and Jimmy Moran meet in their 25-mile motor paced championship race which was been postponed twice on account of rain.

The delay has given the men a longer time to prepare for the event and the three best riders in America are in fine fettle to settle the question of supremacy.

It will be the final three-cornered race of the season and the last chance to see Collins and MacLean striving for further honors as the pair sail for Europe next week to contest abroad against the foreign cracks.

MacLean's championship was never in such danger of being taken away from him as Collins and Moran are going faster than at any time during the year. MacLean realizes what he is up against and the great rider is prepared for the worst.

There will be several professional and amateur events on the card for the last Saturday night of racing.

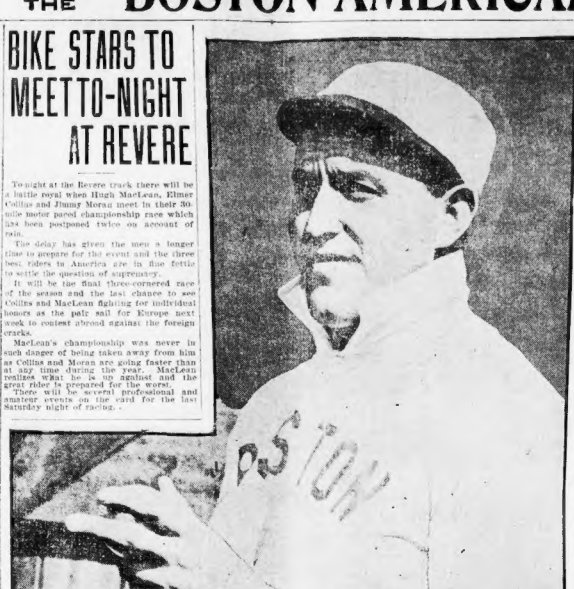

"Young Cy" Young, Who Has Broken His String of Defeats

DOVES IN TWO GAMES WITH GIANTS TO-DAY

BATTING ORDER.

NEW YORK.	BOSTON.
Shannon, l.f.	Bridwell, s.s.
Browne, r.f.	Tenney, 1b.
Devlin, 3b.	Brain, 3b.
Seymour, c.f.	Beaumont, c.f.
Bresnahan, c.	Bates, r.f.
Mellon, 1b.	Randall, l.f.
Dahlen, s.s.	Ritchey, 2b.
Doyle, 2b.	Needham, c.
Mathewson, p.	Flaherty, p.

Two games to-day and the Giants are the card. That's an inducement which will fill the ball park, and the fact that the Doves won the opener yesterday from McGraw's men will be an extra incentive for all to be on hand to witness the scrappy sport which the Giants make, if the score is against them.

The Giants will have Ames, Dummy Taylor and Christy Mathewson to draw on in the couplet, and the assortment looks good, but not any better than Flaherty and Dorner, who will try to lame the Giants.

The Giants are sore, too, for the rain batted in yesterday and spoiled their chances for a win. McGraw put up the biggest kind of a holler, and would have played in a thunder storm rather than loose to the Doves. Dummy Taylor had him on the hip and did the dictating.

GAME WENT SIX INNINGS.

The game went to six full innings, when Brown, acting with Mathewson as umpires, decided to hold the game up, as it had showered hard for a couple of innings, and everybody and everything was soaked.

As the Doves got two runs in the sixth, which put them in the lead, the had the game cinched, if it would only pour. After waiting twenty minutes there was a break in the clouds and McGraw brought out some of his players just to show the people that they were ready, in spite of the spitting which still continued. Brown put in an appearance, and without much hesitation, called the game off. McGraw was left to fret, and sympathized with Captain Tenney, and they exchanged compliments.

It was one of the best games on the old field since the Doves got home, and the fans were left till stopped by the rain.

"Young Cy" Young, opposed to Wiise, the southpaw, was getting the better of the deal the further the contest went. It was a break in Young's long series of defeats.

The wet ball bothered the Giants some in the sixth inning, and a couple of glaring blunders gave the Doves the winning run. The Doves scored first, Beaumont leading off in the second with a clean hit through the diamond between McGann and Dahlen. Bates sacrificed him to second and he went to third when Doyle made the case. Randall's soft grounder to Ritchey's out, Doyle to McGann, Beau scored.

GIANTS TIED SCORE.

Young gave his only pass to the fourth on Shannon, the first up. Brown filed out, but Devlin cracked out a hit which sent Shannon to third. Seymour banged one to left centre, which Randall reached with the tips of his fingers and missed. Shannon scored on the play, but Devlin got nipped at second on a force-out by a quick throw by Randall. Bresnahan came up with a third hit and Seymour went to third. Mellon sent some fine flying by the Doves. Bresnahan purposely got caught off first, and Seymour left the third sack on his steal, but Hridwell leaved the ball and Seymour was finally run down on the line by Young.

The Giants in the sixth, Tenney placed a single to left and went to third on Brain's smash to the left fence for two bases. Shannon threw poorly to second to get Brain and Tenney scored by a close decision. Beaumont acting at the plate and called in favor of Tenney. Beaumann was left on first on his aim and the ball went wide.

The game was then held up, as the rain was coming down pretty fast.

SCROGGS AND LOWERY DRAW.

NEW YORK, Aug. 31.—Harry Scroggs of Baltimore and Billy Lowery of Philadelphia had hard rounds to a draw at Brown's Rockaway gymnasium. Scroggs began like a sure winner, but he tired rapidly and Lowery was able to regain enough ground to even matters before the end.

BAY STATE RIFLE TEAM IS SECOND

CAMP PERRY, O., Aug. 31.—In the rifle match here for the National trophy, the United States Naval Academy team finished first, with a score of 2,421, and the Massachusetts team second, with a score of 2,418, thereby winning the Hilton trophy, and the Ohio team third, winning the bronze statue, "The Soldiers of Marathon."

EASTERN LEAGUE RESULTS.

At Baltimore—Providence, 4; Baltimore, 2.
At Rochester—Buffalo, 4; Rochester, 0.
At Montreal—Montreal, 2; Toronto, 0.

NATIONAL LEAGUE.

HOW THE CLUBS STAND.

	Won.	Lost.	P.C.
Chicago	80	46	.635
New York	67	48	.583
Pittsburg	67	49	.578
Philadelphia	64	60	.516
Cincinnati	54	64	.458
Brooklyn	51	72	.414
BOSTON	45	75	.375
St. Louis	42	77	.353

GAMES TO-DAY.

New York at Boston (two games).
Brooklyn at Philadelphia.
St. Louis at Pittsburg.
Chicago at Cincinnati.

GAMES YESTERDAY.

Boston 2, New York 1 (six innings, rain).
Pittsburg 2, Cincinnati 1 (first game).
Chicago 4, Cincinnati 3 (second game, seven innings).
Philadelphia 4, Brooklyn 3.

D'Arcy's

UNION MADE

OVERALLS AND COATS

EVERY GARMENT HAS THE LABEL OF THE U. G. W. OF A.

Cost no more than the inferior non-union goods. Trade mark on bib of every overall. Accept no substitutes. For sale at our

3 Stores

44-48 Causeway St., Cor. Lowell
45 Essex St., Cor. Harrison St.
17 So. Market St., Cor. Quincy Market

ONLY EIGHT CANDIDATES FOR RICH FUTURITY

CANDIDATES FOR THE FUTURITY

FOURTH RACE—The Futurity; six furlongs.

Index.	Horse.	Weight.	Owner.	Jockey.	Probable Odds.
878	Jim Gaffney	130	Frank J. Farrell	Knapp	8 to 1
806	Meelick	119	John E. Madden	Radtke	12 to 1
8063	Bar None	117	H. P. Whitney	Madden	8 to 1
(770)	*Colin	125	James R. Keene	Miller	1 to 3
(878)	*Restigouche	123	James R. Keene	Notter	
806	Chapultepec	117	Fred Burlew	Finn	15 to 1
(915)	Beaucoup	119	R. T. Wilson, Jr.	E. Dugan	8 to 1
8783	Fair Play	119	August Belmont	Horner	6 to 1

*Coupled as Keene entry.

NEW YORK, Aug. 31.—Only eight starters have been named for the rich Futurity, which will be run at Sheepshead Bay this afternoon as the feature of the opening of the Coney Island Jockey Club's Fall meeting.

The smallness of the field is due wholly to the fact that James R. Keene is believed to hold a winning hand in the unbeaten colt, by Commando—Pasterella, and his stablemate, Restigouche, by Commando—Dunceling Water. Colin is the chief dependence of the Keene stable, however, as it is believed that Restigouche with 123 pounds is overweighted. Colin's prizes have been sung at great length. He has won all of his starts in a way that has made him appear the greatest two-year-old that ever looked through a bridle in this country. Doubled nearly in the year with a bad hock and bowed tendons, he has entirely recovered from these defects, and will go to the post provided the weather and track conditions are favorable, in magnificent condition.

GIANTS PUT ON WEIGHT TRAINING

It is noticeable that the "athletic life" of a weight-thrower outlasts that of a runner nearly double. Men like John Flanagan, Martin Sheridan, Dick Sheldon and J. S. Mitchell were good a decade ago, and all look to be able to go along at the same clip for five more years. But what has become of George Orton, Alex. Grant, G. O. Jarvis, W. E. Schutt and Dick Grant—the boys who were famous as sprinters six or eight years ago? Their "athletic life" is over, while the big weight-throwers are still in their prime, after six or eight years' campaigning.

Difference in training methods may be said to be responsible for this condition of affairs. The weight man worries but little in training, his object being to take on weight and still retain his speed. He has his best at building if he wants to lose and seldom if ever is in danger of becoming "fine." The weight-thrower's effort in competition seldom costs him more than a pound or two.

Compare this line of work with that of the average runner and you can readily see why the weight man stays in the game longer. The runner is no good until he gets "fine," and begins to look drawn in the face. While he is in fresh he might just as well stay at home for all the good it will do him to go into a race. Then, too, his effort in competition is vastly more wearing than a weight-thrower's task. Aside from the actual weight lost the nervous strain is great. A half miler generally drops about two pounds in the race, while a two-mile runner will generally loses from four to six. Besides this, the runner loses weight in training every day, and it is undoubtedly this tearing down and building of the body that is prone to the extent of making his period of usefulness on the cinder path much shorter than that of his fellow athlete—the weight-thrower.

ERLENBORN HAS FAST WORKOUT FOR WALSH BOUT

The popularity of Young Erlenborn in Roxbury was fully attested yesterday, when a crowded audience greeted him when he began his gymnastic work at the Hub training quarters. More than two hundred fans were on hand to see the boy box and others there to get a line on his style, and every one of them went away satisfied after his bout with Young Donohue that he is a good thing for the lightweights in the country at his weight.

He is remarkably fast, and he can hit with either hand with more force than most of the fortified boys that have been seen around here recently. He will work out at the Winchester Athletic club this afternoon, so the numbers who possess cards will have a chance to get a good line on the Western boy.

An added attraction has been secured in the Tommy Dawson-Al Bates match. Bates, who was matched some time ago by the A. A. U., has decided to abandon his short distance route and join the ranks where the kids are allowed to go the limit for four rounds. He will meet Bates in a six-round bout.

Both were great favorites at the Boston Athletic Association, and it is a case of representing organization in San Francisco against Tommy Baker. The former was disqualified by the Amateur Athletic Union on account of not being satisfactorily to be reinstated, but up to date has not received word from the committee that promised to reinstate him.

If Dawson is successful in his initial appearance, he says that he is going after the man that has the number 4 on Ward Erlenborn bout. His friends in East Boston are confident that he is the superior of any featherweight in this section.

An added attraction will be the benefit that were refused admission to the Langford-Erlenborn bout on account of not being rolled on the club's books, the secretary has given his time to the fact that a limited number of applications will be acted on for the benefit bout to be held at the Boston office of the club to-day. The secretary says that he will be there until nine this evening.

MORNING GAME LABOR DAY.

The game between the Dupont A. C. and the Madison A. C. announced to be played at the Huntington avenue grounds on the afternoon of Labor Day, will be played in the morning instead.

CONN. LEAGUE RESULTS.

At New Haven—Springfield, 5; New Haven, 2.
At Norwich—Norwich, 7; Bridgeport, 4.
At Hartford—New London, 9; Hartford, 0.
(Game games forfeited; Hartford, 9; New London, 0; exhibition game.)
At Waterbury—Waterbury, 5; Bridgeport, 2 (10 innings).

N. E. LEAGUE RESULTS.

At Fall River—Fall River, 2; Brockton, 0 (7 innings, darkness).
At Lynn—Lynn, 1; Haverhill 0 (6 innings, rain).
At Worcester—Worcester, 14; Lawrence, 3.
At Lowell—Lowell, 4; New Bedford, 4 (5 innings, rain).

N. E. LEAGUE STANDING.

	Won.	Lost.	P.C.
Worcester	71	45	.612
Brockton	68	46	.596
Lynn	66	48	.579
Haverhill	62	52	.544
Fall River	57	58	.496
Lowell	56	59	.487
New Bedford	54	60	.474
Lawrence	50	64	.439

MINOR GAMES TO-DAY.

EASTERN LEAGUE.

Providence at Baltimore (two games).
Newark at Jersey City.
Toronto at Montreal.
Buffalo at Rochester (two games).

MAINE STATE LEAGUE.

Bangor at Biddeford.

NEW ENGLAND LEAGUE.

Lawrence at Lynn.
New Bedford at Lowell.
Brockton at Fall River.
Haverhill at Worcester.

CONNECTICUT LEAGUE.

Springfield at Bridgeport.
Hartford at New Haven.
Hartford at Norwich.
Waterbury at New Haven.

EASTERN LEAGUE STANDING

	Won.	Lost.	P.C.
Toronto	71	55	.646
Buffalo	70	57	.551
Newark	66	56	.541
Rochester	64	59	.520
Jersey City	63	59	.516
Baltimore	62	59	.508
Rochester	61	60	.504
Montreal	60	66	.566

GOOD 'PRELIM' FOR BIG BOUT

An additional preliminary, six rounds, has been added to the grand boxing show which will take place at Glen Forest, Lawrence, to-night between Jack Kennan and Billy Papke as the features performers. Sullivan is now a pronounced favorite at odds of 10 to 7.

A big delegation, headed by Miah Murray, Kid Noonan, Jack Keenan, Ruby Harley and others well known in local sporting circles, will go down on the 1:15 train for Lawrence.

BOSTON TENNIS PLAYERS BEATEN

NIAGARA ON THE LAKE, Aug. 31.—Miss Sutton won the international tennis championship from Miss Rotch of Boston, in easy fashion. Foulkes, the new Canadian champion, beat Nat Niles of Boston, in one of the best matches ever seen here, and will now play Beals of Boston, for the title.

Circuit Will Open at Hartford on Monday

PROVIDENCE MEET A SUCCESS

BY EDWARD E. COGSWELL.

By Long Distance Telephone to the Boston American.

PROVIDENCE, R. I., Aug. 31.—With the close of the Grand Circuit meeting at Narragansett Park most of the horses that were engaged in the races here have been sent to Charter Oak Park, Hartford, where the Circuit opens next Monday.

Secretary Albert H. Bonner of Narragansett Park says that the meeting this week has been a success, and a fair balance is on the right side of the ledger. This surplus is quite a little, as when he saw that there would not be pool selling allowed he immediately raised Fred E. Perkins is Europe for $10,000 to settle up the estimated loss. It was the large attendance each day that more than made both ends meet.

In discussing whether Narragansett Park would be in line for a Grand Circuit meeting next year, with the privilege of pool selling once cut off, Moone asserted that the meeting just passed had illustrated so conclusively that the gate receipts this year, a paying one that Narragansett will be on deck early with its programme for one of the best meets of the season.

2:19 Pace Declared Off.

Regarding the declaring off of the 2:11 pace on account of only two entries being eligible to start, and which action some of the horsemen here criticised the management, Moone says that he tried in every way to have these people help out, so the race would go. The night before Peralta wanted to withdraw the colors, but Moone declining every event he decided, as there had been no moves talk about some of the races would be declared off through the stopping of betting. Finally indeed Frazier to agree he would wait till the owner of the gelding came the next morning. When he arrived he demanded that the horse be kept out of the race. That settled the matter.

David Hymes, owner of the three-year-old colt Douglas, 2:12¼, was at the track and watched the proceedings closely. The colt he remarked that his engagements for the season of the year are the futurity at Hartford and the Kentucky futurity, and that he would be retired at the end of the season for the stud.

Kinsperg's Mowrity is evidently giving Sikko a few races now to shape him for his later engagements down the line.

It must be pleasing to the starting judge when Ed. Geers has the pole in a race, as the noted driver can get a field away with less scoring than any other man in the profession. Always before leaving the distance pole he sees that the horses have turned, and he then brings them to the wire at a gait all can easily maintain.

Judex Quit After First Heat.

Judex shut up like a yellow dog after winning the first heat of the 2:08 pace, and "Long Shot" Cox captured the final heat with Wilson Addington in five seconds slower time than that in which he won the first heat.

Harry Wood is mightily pleased over the fact that Sid Durfee, 2:07¼, went on Thursday. Not only is he a certain 2:11 trotter, but Wood says he is one of the best driving horses that ever pulled a rein. He bought him at a auction just Soon.

Ethan Roberts nearly ran away with Snow to the 2:16 pace, he making a break in the first turn, nearly falling down in the hopples, breaking them and his harness, and then ran the whole rest of the mile. Jim was stopped by some boys over near the quarter the next time around.

None of the bookmakers would handle any money on Ethan Roberts, they looking on him as a cinch to win the event. In the first place they placed the odds at 1 to 5, a nearly prohibitive price of 2 to 5, and then they want to be on that figure.

The summary of yesterday's races:

2:08 class, pacing; purse $1,000.

Wilson Addington, br. h., by Coutman (Cox)	5	4	1
Judex, b. g. (McKenzie)	3	1	2
Rosebud, b. g. (Hall)	4	2	3
Judge Wilson, b. g. (Spencer)	2	3	4
Bonnie Kay, b. m. (Cox)	1	5	5

Time—2:09, 2:07¼, 2:08¼, 2:11¼.

2:16 class, trotting; purse $1,000.

Kinsperg's Mowrity, b. h., Rowe (Evans)	1	1	1
Sikko, b. h. (McKenzie)	2	2	2
Dora Martin, b. m. (McCarty)	3	3	3
Dorothy, b. m. (Hall)	4	4	4
Stallion, ch. h. (Mallett)	5	5	5
Lady Bell, b. m. (Cull)	6	6	6

Time—2:13¼, 2:15¼.

2:11 class, trotting; purse $1,000.

Heros, br. g. by Peralta (Smith)	1	1	1
Jack "Long Shot" (Cox)	2	2	2
Miss Heart, ch. m. (McDonell)	4	3	4
Sid Durfee, b. g. (Wood)	3	4	3
Bonnie Russell, br. m. (Emerson)	5	5	5

Time—2:10¼, 2:11¼, 2:10¾.

2:16 class, pacing; purse $1,000.

Miss Dillon, b. m. (Cox)	1	1	1
Red Jacket, b. h. (Benner)	2	2	2
Snow, b. g. (Ethan Roberts)	3	3	3
Ethan Roberts, b. g. (Snow)	4	4	4

Time—2:09½, 2:11.

Hazel in hopples.

Jennings's Whistle Made Rumpus in Big League

That the American League managers in the East are terrorized by Jennings's coaching is a cinch bet. The fact that a bush league manager could spring into the limelight and crowd them all into the shade had made them take a dislike to the dery little Irishman.

"If Jennings can use his whistle," Clark Griffith wrote to Johnson, "we'll use megaphones and bass drums." Johnson, of course, saw the logic of it, and warned Jennings not to put the whistle aside. Mack's bunch didn't know this at the opening game at Philadelphia, and they were ready to make the contest a burlesque in order to put the Irishman.

Monte Cross went on the coaching lines with an auto horn that could be heard all over the grounds. Tim Hurst spied him, and as soon as he could get over his astonishment he rushed at Monte and tore the horn out of his hands, throwing it over the fence.

"By Gabe!" yelled Tim, "what these devil are ye tryin' to do with the great national pastime—make a comic opera out of it? Hey! get out of here!"

It was learned after the game that if the horn had not been objected to, Monte had a whirligig, a tin pan and other instruments of torture to amuse himself with. It is said that a well-laid plan to "get" Jennings, if possible, of the remarkable popularity he has enjoyed by reflecting his methods. The redhead gets a better reception in the East sometimes than does the home team.

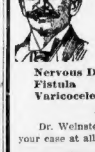

An Invitation to Men

Every man—old or young—who is suffering with any of the following, or kindred, private ailments, is invited to call for a

Friendly, Confidential Talk No Charge

Nervous Debility, Nervous Dyspepsia, Piles, Fistula, Rupture, Hydrocele, Varicocele, Stricture, Blood Poisoning

And All Chronic Ailments of Men

Dr. Weinstein will positively cure you—otherwise he will not take your case at all.

Hours 9 a. m. to 8 p. m. Sundays 10 a. m. to 1 p. m.

DR. WEINSTEIN, 218 TREMONT STREET, BOSTON, MASS. NEXT HOTEL TOURAINE.

MEN CURED

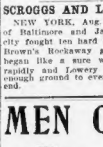

Diseases and Weaknesses

Contracted, inherited or however brought on, blood taint, skin diseases, special, nervous, sexual weakness, exhausting drains, early indiscretions and excesses ruined for study, work, travel, and full manhood. Vigor restored. Chronic urinary diseases, stricture, kidney and bladder troubles, rupture, piles, fistula, varicocele, hydrocele, sores, boils, pimples, blood poison, ulcerating ulcers or sores on the throat, mouth or tongue, permanently cured by home without detention from business.

"WE FAIL" SHALL NOT GO TO GET CURED" many a sufferer asks, not knowing where to turn. Many doctors have failed, many have gone and been restored to perfect health, strength and manhood by the wonderful OLD RELIABLE DAVIS-ROCK METHODS. 25 YEARS IN BOSTON. 114 COURT ST., OPP. YOUNG'S.

A written guarantee given to cure all curable cases for a reasonable fee. Consultation and examination free. Our medical book on all men's diseases and private troubles, sent free, sealed. Office consultation and free examination. Office hours 9 to 8; Sundays, 10 to 1.

DR. HALLOCK CO.

114 Court St., Boston, Mass.

Office the oldest established, most modern and most reliable in the country, corner Court and Brattle streets, between Scollay square and Sudbury street.

NERVOUSNESS

CURED

NERVOUS WOMEN

Who suffer from excitability, hysteria, and weak brain from with-out a doubt, should consult the well-known Specialist,

Dr. Joseph Grady

238 Tremont St., Boston.

Hrs. Tues. Th. Sat. 2-5, 7-8. Sun. 10-12.

Dr. Grady will positively cure you, together with the final picture of HOW HIGH COURTESIE DOG. Will be found in to-morrow's BOSTON AMERICAN

ALL DISEASES AND WEAKNESSES OF MEN

Consultation FREE. Scientific Kidney and bladder troubles a specialty. Call or write. Office hours 9 to 4. For a moderate fee, including medicine, and no after charges, he will cure you. Lost vitality restored. Varicocele, stricture, blood poison, skin diseases, kidney troubles and all nervous diseases. Consultation free. Cures guaranteed. A guarantee to cure or no pay. Patients at a distance treated successfully by letter. Medicines sent everywhere. Office hours 9 to 8 p.m. Sundays, 10 to 1.

DR. W. H. MARVEL, Specialist.
91A Court St., Hrs. 9-8; Sun. 10-2.

Every Woman

is interested and should know about the wonderful

MARVEL Whirling Spray

the new Vaginal Syringe. Best, Safest, Most Convenient. Prevents Pain, Relieves Inflammation, Cures Female Weakness. Invaluable in Leucorrhoea, Displacements, Ulceration, Falling of the Womb, Barrenness, Sore Throat, Catarrh, Hemorrhoids, Constipation, Nervousness, Sick Headache, Insomnia, Rheumatism, Neuralgia, Piles, Kidney and Bladder Troubles, Pimples, Eczema, Blood Poisons, Scrofula, Cancer, Tumors, Ulcers, Abscesses, Bunions, Corns, Chilblains, Frost Bites, Sprains, Bruises, Cuts, Burns, Scalds, Wounds, Sores, Boils, Felons, Whitlow, Ringworm, Tetter, Itch, Eczema, Chafing, Sunburn, Freckles, Moth Patches, Liver Spots, Blackheads, Pimples, Blotches, Eruptions, Rough Skin, Dandruff, Baldness, Superfluous Hair, Moles, Warts, Wens

MAYOR UNTRUE IS CHARGED BY COUNCILMAN

Allcutt Silenced in Hot Debate as $75,000 Water Loan Is Killed for Year.

DOHERTY ALSO IN CLASH

After a hot debate of two hours, during which Mayor Fitzgerald was accused by Councilman Willcutt of Ward 24 as a man who did not always tell the truth, the water loan order of $75,000 was finally killed for the year by the Common Council last night.

The order never had a chance of passing. After its defeat Monday night, but the Mayor had the Council called together Thursday night and again last night. The Mayor's action caused the interference with somebody else's vacation, and the Council last night was thrown less than an hour, but lacking seven votes of passage.

Councilman Willcutt's remarks, because of which he was deprived the privilege of the floor by President Barrett, were made while he was explaining his position in regard to the loan.

"Statements Untrue."

When he came to the Council, he said, he had talked with the Mayor, and certain statements made by the Mayor in regard to the kind of an old fashioned city would have, he agreed to stand by him and to be unbalanced in partisanship.

"I stood by him last year," shouted Councilman Willcutt, "but the statements that those statements which he had made were absolutely untrue."

"Bunk" went the President's gavel, and Councilman Willcutt was threatened with loss of retracting or remaining silenced for the rest of the term.

"Retract" said the Councilman, "that is impossible. I stand by the truth."

Doherty at Bunker Hill.

Earlier in the session Councilmen Willcutt and Doherty clashed over the proposed change of the name of Barry corner, Allston, to Stadium square, an order which had been on the calendar for months. Mr. Doherty wanted it named Boyle O'Reilly square. Mr. Willcutt objected. He thought he would put the question on O'Reilly to name this location after Barry.

Councilman Doherty took exceptions to the remarks of his colleague and President shouted:

"The Irish fought on Bunker Hill, and if the member from Dorchester will read history he will find that there were five Dohertys in that fight and no Willcutt, unless it was on the other side."

GREEK PRINCE TO WED.

COPENHAGEN, Aug. 31.—The engagement of Prince George of Greece, second high commissioner of the powers in Crete, to Princess Marie Bonaparte, daughter of Prince Roland Lonaparte, of the younger branch of the family, has been announced.

DEATH NOTICES.

BECKWITH—In Roxbury, Aug. 30, at her residence, 17 Weld st., Ethel L. Beckwith, aged 4 years. Funeral notice later. No papers please copy.

CAREY—In North Weymouth, Aug. 29, Lucy L., beloved wife of Thomas Carey, 50 yrs. 8 mos. 15 ds.

High mass of requiem at St. Jerome's Church, North Weymouth, tomorrow, Sept. 1, at 10 o'clock. Funeral from her late residence, No. 1, 20th Ave., Sunday, Sept. 2, at 2 p. m. Relatives and friends invited to attend without further notice.

CONANT—In Dedham, Aug. 29, John Walter Conant, aged 72 yrs. 11 mos. 29 ds.

Services at Second Church, Dedham, Saturday, at 2 p. m.

BUNT—In Quincy, Mass., Aug. 29, Jonas S. Hunt, 89 yrs. 2 mos. 5 ds.

Funeral from the M. E. Church, Sunday, at 2 p. m. Relatives and friends invited to attend without further notice.

JACQUES—In this city, Mrs. Catherine J. Jacques of Baltimore and New York papers please copy.

LEE—In Roxbury, Aug. 30, Mary Ann, widow of Lloyd husband of Catherine P. Lee.

Funeral from her late residence, 94 B st., Monday, Sept. 2, at 8 a. m., thence requiem high mass at St. Peter's Church at 9 o'clock. Relatives and friends invited to attend. Deceased was a retired member of Boston Police Department.

BORTON—In Jamaica Plain, Aug. 29, Mary, daughter of the late Mark and Ellen Borton, aged 18 yrs. 7 mos.

BURRAY—In South Boston, Aug. 30, at 26 Sanborn, 221 4th st., John A. Murray, Funeral notice later.

O'BRIEN—In Woburn, Aug. 29, Daniel G., son of Daniel and Ellen O'Brien, aged 1 yr. 11 mos. 17 ds.

Funeral from residence of his father, 52 Green st., Woburn, Aug. 31, at 8:30 a. m. Relatives and friends are invited.

O'NEILL—In Roxbury, Aug. 30, Annie J., daughter of John and Julia O'Neill, 19 yrs.

Funeral from her late residence, 9 Main st., Sunday, Sept. 1, at 2:30 p. m. Services at St. Joseph's Church at 3 o'clock. Relatives are kindly invited to attend.

PAIGE—In Somerville, Aug. 29, Henry R. Paige, 68 yrs. 10 mos.

Funeral to be held at the home, 4 Melvin st., Somerville, Sept. 2, at 2 p. m. Interment private.

WHITE—In Cambridge, Dorothy Merrill White, 2 yrs. 11 mos. 4 ds.

Funeral from late residence, 316 Pearl st., Saturday, at 2 p. m., strictly private.

HORSES AND CARRIAGES.

WANTED — Second-hand, 2-horse, open caravan in good condition. M 427, Boston American.

75 STALLS TO LET

AND AMPLE wagon space; located in South Boston; 2 minutes from Broadway Bridge; large floor; low rent. Address H 378, Boston American.

30 STALLS

NEAR South Station. Ready July first. Low rent. Address S 394, Boston American.

FURNITURE.

HIGHEST CASH prices paid for all kinds of furniture, carpets, stoves, etc. Call or address 1219 Washington st., tel. 5040 Oxford.

$1,000 OLD CHAIRS—Have been bought. We guarantee we double for each bed. ROSENTHAL'S CHAIR, 21 Somerset st., Boston. Tel. 3317 Oxford.

WE PAY highest cash prices for furniture, carpets, stoves, ranges, etc. Tel. 1200 Oxford. MORRIS, 39 Hanover st., Boston.

BEFORE selling your furniture be sure and call on us. We pay highest cash. PLANCHARD FURNITURE CO., 810 Washington st.

CASH paid for furniture, carpets, stoves; will send responsible party; will call or telephone 2723 Oxford. Parties called anywhere in Boston.

LADY HOUSEHOLDERS—We buy all kinds of new and second-hand furniture, etc. MORRIS, 39 Hanover st. Tel. 1200 Oxford.

Cambridge; will call; also suburbs.

CASH PAID for furniture, stoves or any desirable amount of other house; drop postal. ARCHIE FEATHERLY CO., 1 Bowdoin sq.

STEAMSHIPS.

ALLAN LINE ROYAL MAIL STEAMERS
WEEKLY SERVICE, MONTREAL TO LIVERPOOL
PORTLAND, PORTSMOUTH, LONDONDERRY
BOSTON TO GLASGOW
MONTREAL, PHILADELPHIA TO LIVERPOOL
GLASGOW AND DERRY, $20.50
Steamship, Sept. 6, Ionian, 10 a. m.
Sept. 13, Columbian, 10 a. m.
Sept. 20, Corinthian, 10 a. m.
Sept. 27, Ionian, 10 a. m.
Oct. 4, Cholee rooms, best of service, rates, single trip, $35 to $50. Round trip, $71 up. Turbine all saloon steerages. Tickets, chart, etc. H. & A. ALLAN, 110 State st., Boston.

DESKS AND SHOWCASES.

FINE roll top desk, oak, $20; another, $16.50. High st.

PIANOS AND ORGANS.

AT THE

Henry F. Miller

Piano Warerooms, 395 Boylston St.

Nearly 200 second-hand pianos to select from, comprising such makes as

Henry F. Miller, Chickering, Hallett & Davis, Hardman, Steinway, Ivers & Pond, Gabler, Kranich & Bach and others. Knabe, Steiff,

All of the above pianos are in good repair and have been marked at prices to close them out AT ONCE before active Fall buying begins. Only

$10 Down and $5 Per Month

Secures one of these bargains. Do not miss this opportunity to provide your home with the refining influence of music.

Sale Closes September 7.

Henry F. Miller & Sons Piano Co.

PIANOS AND ORGANS.

SACRIFICE PIANO SALE

Chickering Upright	$70.00
Vose Upright	65.00
Hallet & Davis	90.00
Kranich & Bach	72.50
Chickering Upright	90.00
Many other fine bargains.	
Chickering Upright	30.00
Rogers Upright	42.50
Steinway Piano	37.50
Vose Upright	60.00
Gilbert Upright	35.00
Merrill Upright	117.50
Ivers & Pond	100.00
Ivers & Pond	125.00

$5 Down, $1 Week

Free Delivery in Unmarked Wagons.

Roxbury Storage Salesrooms,

725 Shawmut Ave., Roxbury, Mass.

LUDWIG, Schubert, Hazelton, Wheelock, Fuller Pianos and Reed organs, latest styles; second-hand pianos of many other makes, from $100 to $300, $3 to $6 per month, all sold on three years' approval, BLAKELY, 783 Washington st., Boston; electric.

WANTED—Second-hand Mason & Hamlin piano or will exchange same; square or upright; will pay cash. Address S 351, Boston American.

A FINE upright piano, cost $900, sell $125 cash; 10 others. 36 Hanover st.

BOARD AND ROOMS.

PEOPLE'S PALACE HOTEL,
COR. WASHINGTON AND BROOKLINE STS.
Cooled by Artificial Breezes.
SWIMMING POOL, shower and tub baths, 25c. Rooms, $1.50 up weekly.

AT 444 MASS. AV.—Furnished alcove and sunny room; all conveniences; telephone connection; summer prices.

A LADY having a nicely furnished room would like to let to transient. X 524, Boston American.

APPLETON ST., 44—Fine, large, perfectly kept rooms, by the day; moderate prices.

ALLEN ST., 33—Nicely furnished, square and side corner; all conveniences.

BEACHMONT—Large, well-furnished rooms, all modern improvements; front parlors; excellent table; dinners only. 170 Bellingham av., Beachmont.

BEACON HILL—Furnished rooms, with or without board; comfortable home, 58 Pinckney st.; baths every floor.

BOARD AND ROOM for ladies before and during confinement. Address S 298, Boston American.

BOARD AND ROOMS before and during confinement. Address S 299, Boston American.

DESIRABLE ROOMS to visitors in Boston, by the day. 275 columbus av.

FACING PARK—Well-furnished front and attractive room; all improvements.

FURNISHED ROOMS to let. 250 and 256 Shawmut av., between Harrison and Waltham sts.

NICE ROOMS, warm, steam heat, $1.50 to $4 week; all conveniences. 70 Hudson st.

NEWLY FURNISHED ROOMS, day or week. Telephone; all conveniences. 1 Dix pl., off Washington st.

SUITE of 3 rooms, furnished; hot and cold water, steam heat. Apply at 297 Tremont st., 3d floor.

TO LET—Housekeeping square and side rooms, bath, hot water. Inquire 1 Dix pl., off Washington st.

9 UNION PK.—Side room, $1.50; su., with water, $2 and $2.50 weekly; all conveniences.

15 GROTON ST.—Furnished rooms for light housekeeping, range, running water, $2, sides, $1, $1.25.

30 WORCESTER—Entire house started new; elegant rooms; hall and see them; fine location; reasonable.

52 APPLETON ST.—Most desirable rooms by the day; every convenience.

61 APPLETON ST.—Cool and desirable rooms to parties visiting city. Call 1277-2 Tremont.

90 DOVER ST.—Entire house started new; large, front, square room; also side room to let, also second and third floor.

81 WALTHAM ST.—Newly furnished square room, hot and cold water; very desirable.

92 APPLETON ST.—Well cared for rooms, by the day or week. Rooms 1, 2, 3, 4.

100 FURNISHED ROOMS and flats to let; apartment moved free. ASSINGTON, tel. 21057 Tremont. P. E. RICHARDSON.

141 WARREN AV.—Rooms by the day or week. Tel. 1038 2 Tre.

311 SHAWMUT AV., cor. Pelham—Large furnished rooms with alcove; all conveniences; first floor, $4 week.

350 SHAWMUT AV.—Furnished rooms, for light housekeeping; also side and square rooms.

HOUSES AND APARTMENTS.

COLONIAL HOUSE to let at 97 Marion st., near Central Square, East Boston; 6 rooms; rent $2,000 feet of land; rent $50 per month; can be inspected on premises or address 9 Lewis st.

TO LET—Modern house and stable in Everett; fine location. HAMSLEY & COURT st., tel. 4400 Main.

TO LET—Suite of 5 rooms, all improvements; also desirable for dentist. Apply to J. J. MILMORE, 1 Beacon st., Boston.

A 4-ROOM corner suite, heat, hot water; furnished or unfurnished. 53 Bay State rd., Boston.

TO LET—To colored people 3, 4, 5 room suites, $2.75, $3, $3.50. 1 Dix pl., off Washington st.

SUMMER RESORTS.

BEVERE—Furnished room, $3.50 a week, in private house, within five minutes of the beach and one minute of the electric car line; Wonderland Park; take Beach st. car. Address 78 Highland st., Revere.

BETHLEHEM, N. H., White Mountains—Private family will have a few rooms vacant for the season. Address P. O. Box 134, Bethlehem, N. H.

Where to Dine

HOTEL HIGHLAND, 2164-66-68 Washington st.—Table d'hote dinner, 11:30 to 2, 35 cents. Private dining rooms à la carte.

DIAMONDS AND JEWELRY.

MANY A MAN

DEPRIVES himself of the pleasure of wearing jewelry or diamonds because of the lack of immediate cash; he is just the man to appreciate our system of weekly or monthly payments. LOFTMAN'S, 15 Elm st., 18-20 Bromfield st., 687 Quincy House, Quincy Square.

LADIES' SOMARENDI Kitchen, diamonds, jewelry, 1328 Washington st., near Dover. Tel. 1868.

CLOTHING.

RADICAL REDUCTIONS to make room—Men's slightly worn clothing, made by leading tailors; also ladies' and gents' furs. Call or address 2722 Washington st., cor. Dover. Tel. 1868 Oxford.

PARK & CHESTER, 1 Park sq., Boston—Ladies' and gents' cast-off clothing, furs, etc., bought, sold or exchanged; highest prices paid; send postal or telephone. Tel. 1868 Oxford.

AGENTS AND SALESMEN.

AGENTS with money selling our household specialties, $1 size winners; write for free illustrated catalogue and special offer. ADAMS & AGAWAM MERCANTILE CO., Ipswich, Mass.

WANTED—First-class, experienced bookstand house-to-house salesman; inc. or stand. Address H 164 Tremont st.

HELP WANTED—Male.

PRACTICAL ELECTRICITY SCHOOL

NEXT TERM opens Sept. 9; most successful and best equipped school of practical electrical engineering in New England; common school education sufficient; send for free catalogue. THE ENGINEERING SCHOOL, Mechanics Building, Boston.

WANTED

YOUNG MEN to call and see everything that is new and novel in correct clothes for young men.

PHILLIPS,

14 Hanover st., 2 doors from Court st., up 1 flight; every step saves you dollars.

MEN WANTED

NOT to be without a watch; and can be bought at $1 down, $1 per week, at PHILLIPS', 14 Hanover st., and 18-20 Brattle sq., near Quincy House.

TELEGRAPHY AND R. R. ACCOUNTING taught AT BOSTON SCHOOL OF TELEGRAPHY; established 1874; only school of telegraphy in Boston; positions guaranteed; students assisted; call or write for catalogue. Call or write for particulars as to railroad operators.

A HUNDRED firemen and brakemen wanted on railroads in Boston and vicinity to fill vacancies caused by promotion of conductors; also conductors; state age, experience and wages; $100 salary; firemen, engineers and cars $200; brakemen, $75, becoming conductors, $100; state age, experience. NATIONAL RAILWAY ASSOCIATION, room 227, Post Office Building, Boston.

WANTED AT ONCE,
ALL KINDS and sizes of men that want strong, well made suits.

PHILLIPS,

14 Hanover st., 2 doors from Court st.; 1 flight up, but every step saves you dollars.

WANTED—Experienced evening night at the Nickel Family Theatre; $10 cash in prizes. Inquire at 1 to 3 p. m. 1 Dix pl., Washington st., Boston.

BLACKSMITH for small lumber wood camp, capable of fitting crescent saws, making and tempering knives; steady job; $3 per day and board. Address Box 1, Bethel, Me., or apply to CLOTHESPIN COMPANY, Lincoln, N. H.

CLATERAL PAPER HANGERS NEEDED—HIGHEST WAGES. BARNHART, 1013 Wash. st.

GOOD PAY—Men wanted everywhere to introduce our new $1 household article; sells at sight; 100 per cent profit; 10 days' trial. FEDERAL SUPPLY CO., Chicago Ill.

MEN WANTED AT ONCE to learn to drive and repair automobiles; positions paying $25 to $30 per week; improvements; most complete; largest classes; only school in Boston; 2 months' course; students full course $25; send 2c. stamp for catalogue. BOSTON AUTO SCHOOL, 1 Columbus av., Boston; 62 Market st., Providence, R. I.

MANUFACTURERS—Will pay liberal salary; will install 2 years; watches cleaned, 50c. ALBERTS, 1 Bromfield st.

PHILLIPS,

SMALL AD., THIS,
BUT small ads. always save you money.

NOTICE—Men wanted to fit for barber shops; new system; short time; few weeks; $15 to $25 weekly. MASSACHUSETTS, Boston; positions guaranteed.

PAPER CUTTER—Apply in person or by letter; steady work; good pay. THE CUPPLES CO., 127 High st., Boston.

TELEGRAPHY COURSE taught to an expert in 60 days; evening. 418 BUTLER EXCHANGE, Providence, R. I.

WANTED for the U. S. Marine Corps, men between the ages of 21 and 35 years, who are citizens of the United States; information given personally or by letter to 98 Court st., 4th floor, Exchange Building, Boston, Mass.

WANTED—Salesman in furniture store, young man, smart wide-awake, and must have ambition; permanent position; state salary. Address H 414, North Attleboro, Mass.

WANTED—Experienced cutters for Crompton & Knowles looms; excellent position for right man; steady work; state wages. THE CROMPTON LOOM WORKS, Worcester, Mass.

WANTED—A good, reliable, forehanded grocery salesman; must be well acquainted with the trade; good position for right man. Address H 414, Boston American.

WANTED—Two young men to learn the printing business; good position; apply at once. THE MACEY COMPANY, 40 Franklin st., Boston.

WANTED—Expert manual keymaker, for pipe organ; state salary. E. M. SKINNER, Boston.

WANTED—Two finishing carpenters. THOS. KNIGHT & CO., 1 Bowdoin sq., Boston.

FOR SALE.

1 FLORIST BUT
EVERY WEEK IN THE YEAR DOLLARS.
PHILLIPS'
14 Hanover st., 2nd door from Court st.; correct clothing for man, youth or boy.

SITUATIONS WANTED—Male.

A EUROPEAN YOUNG MAN wishes position as clerk in hotel; speaks French, German and Italian; best references. Address ANGELO MINUTILLA, 23 Merrick st., East Boston.

A FIRST-CLASS CUTTER and tailor, best references, wishes position; can furnish help. Address S 353, Boston American.

A YOUNG MAN of good address desires advertising work. Address S 345, Boston American.

A YOUNG MAN of experience has been in business of his own; would like position of any kind. M. PENTROSKI, 109 Shore st., E. Cambridge.

A FIRST CLASS colored chef with references would like a position in or out of city. CHARLES BROWN, 60 Sawyer st., Roxbury.

A YOUNG MAN of good habits, wants part work; solor and best of reference. C. C. R., 9 Bradlee st., Roxbury.

BAKER—An all-round man wants a steady job; has experience in every branch; can furnish help. Address Baker, 9 Gamble place, Lawrence, Mass.

CHAUFFEUR would like position on gentleman's car; can furnish best of references; can do first-class repairing. H. U. BRIGGS, 20 Bay State rd., Boston, Mass.

CUTTER ON LADIES' custom-made garments, with experience and references, wants position with reputable firm; can furnish help. Address S 352, E. Cambridge, Mass.

EXPERT cabinet maker, 8 years' experience, desires position in or near Boston. Address M 426, Boston American.

CANDY-MAKER, all-round retail man, also wrapper, wants position; best of reference. Address S 345, Boston American.

CHAUFFEUR would like position with private family; good repair man and gardener; reference. No. 8 Willow Park, suite 8, Rox., Mass.

COACHMAN—Single man desires and writes English fair; desires position in office, store or as watchman; best of reference. 12 Dartmouth pl., Boston.

BARBER, Geo. Del., Milford, Mass.

BOOKKEEPER, 10 years' experience; references; city or suburbs. MR. WINMAN, 18 Brattle st., room 7, Boston.

JANITOR, married, apartment house, private family; best of reference. 18 Brattle st., room 7, Boston.

MAN AND WIFE want a situation as meat and fish cook; man as butler; wife as chambermaid; hotel or restaurant; country preferred; best references as to character, etc.; economical answers only. Call or address 2 Dix pl., Washington st., Boston.

HOUSEKEEPER'S position wanted by experienced woman; best of references; can furnish help. 53 Pearl st., suite 8, city.

JANITOR wants position caretaker hotel or estate, janitor, handy with tools, electric bells, F. HASKINS, 11 Tesla st., Hartford, Conn.

REFINED young man wishes position as steward or assistant steward; city or suburbs; strictly temperate; best of reference. Address S 350, Boston American.

YOUNG MAN wishes position as steward or assistant steward; city or suburbs; strictly temperate; best of reference. Apply evenings to E. A. WILLIAMS, 1 Bowdoin st., city; near Beach Day station.

POSITION WANTED by experienced all-round cook, strictly sober young married man, best of references. ADAM THOMAS, 202 Columbus av., Roxbury.

PAINTER wants position caretaker hotel or estate, janitor, handy with tools, electric bells, F. HASKINS, 11 Tesla st., Hartford, Conn.

REFINED young man wishes position as steward or assistant steward; city or suburbs; strictly temperate; best of reference. OFFLEY, 61 West Lenox st., Boston.

SITUATIONS WANTED—Male.

SITUATION WANTED by a first-class chef, eight years' experience in college work; open for engagement in large college, club, hotel or restaurant; best of references. Address CHEF, 7 Dane st., Somerville, Mass.

SITUATION WANTED, by a middle-aged Italian American, as, as foreman, fire, for small place, gentleman's estate or private; state wages. Address G. K., 46 Pearl st., Cambridge, Mass.

SITUATION WANTED—By a young man, good on wood, cakes, muffins, pies, rolls. RUDOLPH, 126 Tremont st.

SITUATION WANTED as shipper in a wholesale house; 10 years' experience; best of references. F. E. DAY, 207 Berkeley, Boston.

STEADY, reliable man would like position as janitor, watchman or as second butler or general utility man. 53 Boston American.

WANTED—By a steady, sober, reliable man, position as coachman; private family preferred; best of references. Address S 347, Boston American.

TWO colored laundresses want work by day. 12 Dartmouth pl., suite 3.

WORK WANTED—Position as traveling salesman; 16 years' experience; $15 and expenses; can furnish help; no liquor. MR. CHARLES GIFFORD, Box 1, Boston American.

YOUNG ANGLO-INDIAN desires position in gentleman's family; some English cooking; also plain and fancy needlework and pressing; references Address S 349, Boston American.

YOUNG COLORED MAN wants position as coachman; private family; best of references. 12 Dartmouth pl., suite 3.

YOUNG COLORED MAN wants position as coachman; private family; best references. H. BENJAMIN FRAY, 114 Camden st., city.

YOUNG COLORED MAN wants position as valet; taught school two years and has school education; prefers private family. MORRIS WEDGE, 25 Adrain st., Somerville.

YOUNG man, well educated, wishes evening work of any kind. O. M. S., 98 Walden st., Cambridge.

YOUNG colored man wants position, porter or janitor; private family preferred. 12 Dartmouth pl., suite 3.

YOUNG colored woman wants a position in private family as general housework and basic English. PETTIS, 1 Dix pl., Washington st.

HELP WANTED—Female.

100 GIRLS WANTED
TO LEARN DRESSMAKING AND MILLINERY.
POSITIONS GUARANTEED.

We teach everything in "DRESSMAKING"; to cut, fit, make and trim skirts, waists and all kinds of waists, shirt waists, capes and all styles of gowns, also "MILLINERY"; to make all kinds of frame-basting, using "REGULAR MATERIALS" and "REGULAR METHODS" used in the trade. TEACHING 3 hours from 9 a. m. to 5 p. m. in our "NEW SCHOOL ROOMS" at 1 Bromfield st., Boston. DRESSMAKING LONGEST AND MOST THOROUGH COURSE IN BOSTON. MILLINERY HELD BACK UNTIL THE LADIES' TAILOR DRESSMAKING AND MILLINERY SCHOOL, 241 Tremont st., Boston, Mass.

COLLEGE GIRLS, LADIES! No mail for her home or you are we enlarge it; a business proposition; first year's profits guaranteed after $1,000 if we can't; home treatment. Sealed particulars free. MADAME DELAMORE, 1164 Tremont Street, Boston, Mass. We guarantee to increase the bust 5 inches in 30 days.

MANICURING, shampooing, hair dressing, and waving done by experienced lady; $1.50. MRS. & Wilson manicuring. Apply at factory, 1-471 Harrison av.

EXPERIENCED chocolate dipper wanted; steady work; good wages. Apply at once. THE FRANKLIN CONFECTIONERY CO., 1 Kent st., Lawrence, Mass.

EXPERIENCED operators on custom vests. THE STRAND, 881 East Seventh st., City Point.

FINISHERS wanted. MACHINE OPERATORS, female; experienced. JACOB NORTON'S SONS, Lynn, Mass.

FANCY HOOKERS. LEWANDOS, Watertown, Mass.

GIRL—Plain laundress, also wash silver, glass and dishes; good wages. Apply at once, Hotel Avalon, 1000 WEDGESDAY CLUB, East Walpole, Mass.

HOUSEKEEPER wanted in widowers' family; must be neat and tidy; $4 per week. Address S 348, Boston American.

HAIRDRESSING, manicuring, marcel waving, done by specialists; latest styles; work guaranteed. THE MODEL TRADE SCHOOL, 1 Bromfield st., Boston.

STITCHERS WANTED on ladies' wrappers. 23 Bromfield st., Lynn, Mass.

WANTED—In town, a middle-aged woman, to do housework; must be a good cook; no washing; good home; state wages required. O 500, Box 1, Boston.

WANTED—A young girl to take care of child 3 years old; some nights if desired. Apply before 9 a. m. or after 6 p. m. 44 Pearl st.

WANTED—A waitress $5 per week; must have reference. 1 Dix pl., Tremont st.

294 ATH ST., So. Boston—Woman or girl, German preferred, for gentleman and three grown children; call Sundays.

SITUATIONS WANTED—Female.

A FEW HOURS' WORK, like making beds in the morning or washing dishes from 12 until 2 p. m. Call or address 1 Dix pl., Washington st., COX, JE. 18 Windsor st., city.

A GIRL would like sewing, or sewing housekeeper or take care of sick or companion for elderly people. Address 1 Dix pl., Washington st., Boston, Room 1.

A NEAT COLORED woman, middle-age, wants work by the day; general housework; girl in small family. Address C. R. WILLIAMS, 28 Hanson st., Dorchester, Mass.

A RESPECTABLE woman wants washing to do at home; good drying room; will go for it; gives best reference if required. MRS. ROCHE, 1 Dix pl., Washington st.

AMERICAN Prot. lady, with daughter of seven, wishes position as housekeeper; is a perfect housekeeper and trustworthy; good references. E. S., 1 Dix pl., Washington st.

AN HONORABLE American Protestant lady wishes position as nursing housekeeper for an elderly or middle-aged man. M. E. C., 20 Highland st., Roxbury, Mass.

A YOUNG, refined American Protestant lady wishes position as housekeeper. MISS HUTCHINS, 1 Dix pl., Washington st., Boston.

A YOUNG LADY with spare time would do attending to children or sewing. 12 Dartmouth pl., Boston, Room 7, 2824 Washington st., Roxbury.

A COLORED WOMAN would like day's work or laundry work. MRS. HARRIET, 18 Willow st., Roxbury.

A COLORED girl would like a position to care for children; can furnish best of reference. 53 SEYMOUR, 66 Bawser st., Roxbury.

BY REFINED young woman, room with or without board, in family of two; will assist in housework; willing to help. 53 M., 66 Buckingham st.

COLORED GIRL would like day's work or cooking; neat appearing and intelligent. 57 Northfield st., Roxbury, Mass.

COLORED GIRL wants work by the day, M. 53 Pearl st., suite 8.

COLORED WOMAN wants day's work or washing to do at home; good drying room. 53 Pearl st., suite 8, city.

DRESSMAKER experienced, attends gowns for ladies; terms $2 per day. MRS. MARSHALL, 1 Wellis ave., West Everett, Mass.

DRESSMAKER, experienced, wishes work by the day, or at home; call or write. MRS. H. G. WILLIAMS, 28 Hanson st., Dorchester.

DRESSMAKER—Experienced artistic gowns for ladies; terms reasonable. Call or address 1 Wellis av., West Everett, Mass.

DRESSMAKER, by experienced, chic worker wishes stylish gowns; go out by the day. MADAM ELLIS, 53 Pearl st.

FIRST-CLASS hand laundry, by day, or piece. ELLEN F. LANE, 53 Pearl st., suite 8, city.

GRADUATE NURSE desires position as mental nurse; best of references; moderate. 17 Avon pl., Cliftondale, tel. 134-4 Saugus.

GOOD plain cook, refined, educated; wishes steady situation in widower's family; small; latter preferred; best of references; no washing; will help around house; state wages. 53 Pearl st., suite 8, city.

HOUSEKEEPER'S position wanted by experienced woman; best of references; can furnish help. 53 Pearl st., suite 8, city.

LAUNDRESS would like washing and ironing to take home. MRS. 53 Pearl st., suite 8, Boston, Mass.

MRS. LAWSON would like washing and ironing to take home, and MRS. 152 Dor- Northampton st., Roxbury.

MIDDLE-AGED would like work by the day; good cook and washer. 53 Dorchester.

NURSING, by experienced nurse, 14 Hanlon st., Dorchester.

SITUATIONS WANTED—Female.

MORNING WORK or laundry, kitchen work, dishwashing. M. ALLEN, 77 Emerald st.

POSITION WANTED—Housework. MISS CAHILL, 72 Worcester st., Roxbury.

SITUATION WANTED—First-class dressmaker and ladies' tailor; reference given. MRS. ANNA MOSES, 1 Dix pl., Boston.

SIT, WANTED on a farm, either take charge or work; 20 years' experience. MRS. 53 Pearl st., Lynn.

SITUATION wanted by a young woman with young girl 6 years old. M 387, Boston American.

SITUATION WANTED—By a young girl, 16 years old, in a family of two adults. MRS. CAMPBELL, 53 Pearl st., Boston.

STENOGRAPHER and typist—Female; seeks position; experienced; best of references; state salary. HENRY M. WALKER, 7 Pemberton square.

NEAR BOSTON—A young woman, with 2 children, desires country farm, on main street, high and sightly; plenty of fruit; will rent or work on shares; or will take charge of place for owner. Price $1,200; cow, horse. BROCK'S REAL ESTATE AGENCY, 51 and 52 Tremont st., Boston.

HINGHAM—Fine location, on main street, electric line; good, attractive home, rooms, room water, fruit, etc.; will rent or work on shares; or will take charge of place for owner. Price $1,200; cow, horse. BROCK'S REAL ESTATE AGENCY, 51 and 52 Tremont st., Boston.

BACK BAY—Apartment house, rents for $1,800 per year; will sell at bargain, $4,200. HENRY W. SAVAGE, 7 Pemberton square, Boston.

ROXBURY.

NICE 7-room single house, all improvements; $3,500. HENRY M. WALKER, 7 Pemberton square.

NEAR BOSTON—A young woman, with 2 children, desires country farm, on main street, high and sightly; plenty of fruit; will rent or work on shares; or will take charge of place for owner. Price $1,200; cow, horse. BROCK'S REAL ESTATE AGENCY, 51 and 52 Tremont st., Boston.

HINGHAM—Fine location, on main street, electric line; good, attractive home, rooms, room water, fruit, etc.; will rent or work on shares; or will take charge of place for owner. Price $1,200; cow, horse. BROCK'S REAL ESTATE AGENCY, 51 and 52 Tremont st., Boston.

BACK BAY—Apartment house, rents for $1,800 per year; will sell at bargain, $4,200. HENRY W. SAVAGE, 7 Pemberton square, Boston.

ARTHUR F. HILL, Real Estate Broker, 53 Kendall st., Roxbury.

ARLINGTON—House to let on Harvard st., 7 rooms, all modern conveniences; rent $30 per month; or will sell for $4,000; 6 cents per fare. ARTHUR F. HILL, 53 Kendall st., Roxbury.

4 COWS, 2 HORSES, ALSO IN CROPS.

DAIRY, poultry, hogs and farm implements and all farm tools and tools, money-making farm from 60 to 100 acres; about from 20 acres to good pond of buildings, lot of fruit. At market close to Boston; will sell at bargain. HENRY M. WALKER, 7 Pemberton square, 209 Washington st., Boston.

ALSTON, Brighton—Corner electric line; has large 8-room house, barn 30x25 used 40x12, 2 acres excellent land; will sell at bargain, $4,500. BROCK'S REAL ESTATE AGENCY, 51 and 52 Tremont st. Must have large city lock this up. DEERING, 1013 Tremont st.

BOSTON—ASSESSED $5,000; fine 9-room single house, all modern conveniences, hot water heat, shower and tub baths, set in tubs, piazza, open fireplace, Franklin Field; must be seen to be appreciated; will sell at bargain. DEERING, 1013 Tremont st., Boston; hours 12 to 2.

BOSTON—Corner grocery, doing lot of land, stable for rent near West Roxbury station. Apply to owner, 1 Dix pl., Washington st., Boston.

BARGAINS IN MAINE FARMS; large list to select from. M. M. SUMNER, Bremerie, Me.

WINES AND LIQUORS.

WHISKEY FOUR FULL QUARTS
RUM of Rye, Bourbon, Holland Gin or Old Medford Rum
GIN of Port; six bottles in all, for
$3.00
Express Paid.
EASTERN GROCERY CO.
274 Blue Hill Avenue, Boston

Fine Whiskey, Rumor Gin $2 Gal.

FULL PROOF, full quality, packed and shipped in plain boxes; express paid. Send check or money; 3 gals. to one address $5.50, ex. paid; 10 gals. to one address $15, ex. paid; 5 gals. fine old Rum or Brandy, $2. Cabinet Wine, $4 per gal.; Rhine or Moselle, $4 per gal. Sherry, Port or Madeira, $4 per gal. Send for price list. THE CALVERT CO., Baltimore, Md.

PURE OLD WHISKEY, GIN AND RUM—100 kinds; express paid. MEDFORD RUM & GIN CO., 10 No. Market st.; estab. nearly 100 years.

TRAVEL AND TRANSPORTATION.

Daily Service—Low Rates

NEPTUNE BOSTON TO LINE $2 NEW YORK

BY TROLLEY AND BOAT, $1.25.
Via Fall River and the magnificent steamers CONNECTICUT, MASSACHUSETTS.
Five hours on Long Island Sound.
Ticket Offices—Commercial wharf, Boston; Battery—Commercial wharf, New York.

CORRESPONDING REDUCTION FROM PRINCIPAL NEW ENGLAND CITIES.
Boat train from South Station, Boston, at 4:45 P. M. daily, connecting with the steamer leaves Battery wharf, Fall River, at 9 P. M. daily, arriving at Pier 29, North River, New York, at 7 A. M. Purchase tickets and secure staterooms at Boston office.
Tel. 3625-1 Main.

DOGS, PETS, ETC.

Board Your Dog or Cat

WHILE away this summer at the new Commonwealth Avenue Dog Hospital, 1918 Commonwealth av., Brighton. Terms reasonable. Special rates. Skilled attendants on hand. Open to the public every evening. Tel. Brighton 2596.

AUTOMOBILES.

WILL EXCHANGE
Land for Automobile.

I WILL exchange one or more lots in Roslindale suburb for a touring car in good condition. If 2650, Boston American.

INFORMATION WANTED.

DOMESTIC TROUBLES—Consultation free; prices now far fall term. ATKINSON LAW OFFICES, Boston.

DOMESTIC troubles, without everybody knowing it; private consultation free. ATKINSON LAW OFFICES, 70 Tremont st., Boston.

WE HAVE L. E. HOWARD, 47 Court st., Boston.

AUCTIONS.

STORES SOLD OUT.

I WILL auction off all your goods and get you the highest prices. Call or address JOSEPH JENKIS, Business AUCTIONEER, 2-619 Washington st., Boston.

BUSINESS PERSONALS.

SPECIAL SALE.

A $9 SET of Al Rogers silverware of 26 pieces for $5.98. SHULMAN SILVERWARE CO., 202 Tremont st.

YACHTS AND BOATS.

FOR SALE—A 30-ft. boat, beam 9, 10-h.p. new hallands, etc., this year's; price $1,100. Also 40-ft. launch, 10-h.p. engine, wire, boat awning, 100 fathom of rode. Inquire of JANITOR at Navin Hill Yc. C., or R. H. STEARNS, Boston.

WANTED.

5,000 OLD FEATHER BEDS wanted—We guarantee to pay the following full prices. For 20-lb. lots or more, 25c.; 15-lb. lots, 23c.; 10-lb. lots, 20c.; 5-lb. lots, 18c. Send postal to CHELSEA FEATHER CO., Chelsea, Mass.

TYPEWRITERS.

TYPEWRITERS.
LARGEST STOCK of machines exchanged and sold, $10 to $50; rented $2 to 4 per mo.; good condition; cash or time; all guaranteed; we write, you talk. THE TYPEWRITER EXCHANGE, 58 Bromfield st.

MISCELLANEOUS.

WANTED—Feathers, to limit to the amount; highest prices paid. Send postal to-day. We buy all our August orders. SANITARY FEATHER MATTRESS CO., 106 Main st., Charlestown.

WOMEN'S SPECIALTIES.

BABY CARRIAGES repaired, when re-tired, carriage parts. W. J. REILLY & CO., 50 Portland st.

TALKING MACHINES.

EDISON RECORDS WANTED.
Highest prices paid. BARNEY, 1013 Wash. st.

REAL ESTATE

Lots sold, 12½c. per line; displayed, 25c. per line.

SU

EDITORIAL PAGE OF THE **BOSTON AMERICAN** BOSTON, AUGUST 31, 1907

THE BOSTON AMERICAN

89 AND 92 SUMMER ST., BOSTON, AUGUST 31, 1907

The Turn of The Balance---Read It

It Is a Book for Men and Women That Think Earnestly

Copyright, 1907, by American-Journal-Examiner

We begin in the **BOSTON AMERICAN** to-day the serial publication of Brand Whitlock's remarkable novel, "The Turn of the Balance."

Elsewhere in this newspaper we print comments on the novel by Mr. C. E. Russell, Alfred Henry Lewis and others.

We urge upon our readers to begin this novel with to-day's instalment and to read all of it.

Mr. Whitlock, who succeeded Sam Jones as Mayor of Toledo, has presented to the public in the writing of this book **THE CRIMINAL** and "civilization's" treatment of him in a way that every citizen should appreciate.

For centuries we have been dealing with criminals, and for centuries **CRIME HAS CONTINUED.** Our prisons are schools in which the **AMATEUR** criminal is made into a **PROFESSIONAL.** Our prisons are homes of torture in which the half-brutal man is made thoroughly brutal.

Brand Whitlock's novel is intensely interesting, but we do not publish it merely on that account.

It is a novel for men and women that **THINK.** It presents pictures of life and pictures of national responsibility as they are. We hope that a great many of the hundreds of thousands of human beings who read this newspaper will follow the story daily **AND THOUGHTFULLY.**

Taft Will Not Be President

An Old Proverb Proves It—At Least We HOPE So.

Copyright, 1907, by American-Journal-Examiner

"None so blind as he who will not see."

Mr. Taft, who is going around the country talking, and who innocently believes that he is making himself a powerful presidential candidate, is the blindest kind of a gentleman "WHO WILL NOT SEE."

Mr. Taft the other day earnestly begged the people out in Oklahoma to change their Constitution. He told them it was very wicked and unwise. And of WHAT, do you suppose, did he complain?

The Constitution made for the new State says that when judges, put on the bench by Trusts or otherwise, grant injunctions, and when they proceed to put in jail the citizen who refuses to respect the injunction, **THAT CITIZEN SHALL HAVE A RIGHT TO BE TRIED BY TWELVE MEN BEFORE BEING JAILED.**

In other words, this Constitution, wisely drawn, expressing the views of the average American citizen, arranges that no Trust lawyer put on the bench shall jail a man for doing what he has a right to do because that Trust lawyer happens to have issued an injunction, to oblige former associates.

The Constitution which Mr. Taft wants changed would give the citizen the right to tell his story before twelve other men before being put in prison to oblige a corporation.

Doesn't Taft show his blindness amusingly when he solemnly and fatly gets up and tells the people that it is wrong to let twelve men decide whether or not another man shall be put in jail?

Doesn't he show his foolish blindness when he asks the people to continue a system which makes it possible for a Trust-made judge to issue any kind of injunction in violation of the constitutional rights of the citizen, and then jail a man because he insists upon his constitutional rights?

There are eighty millions of people in this country, and about, perhaps, eighty of them, outside of Trust law officers, are in favor of continuing the system which allows the judge to make the law and to jail the citizen without giving him a chance to be heard.

The other seventy-nine millions nine hundred and ninety-nine thousand nine hundred and twenty believe that a man ought to have a chance to tell twelve other men his story before being put in prison.

Mr. Taft as a judge proved himself the enemy of the average man, and of all workingmen.

In office he has proved himself the willing tool of anybody who happened to be over him, and just at this moment he is making a caricature of himself by his servile imitation, in a fat way, of Roosevelt.

He thinks that he is going to be President. But he will find, in our humble opinion, that the people of this country don't think very much of a man who believes that any Trust-made judge should have the authority to jail a man rather than allow twelve ordinary citizens to pass upon that man's guilt.

If the Trusts do make Taft their candidate, and if any kind of sane, energetic, trustworthy man can be put up against him—somebody out of the mountebank class and also out of the Trust-owned class—there ought to be a surprise waiting for Mr. Taft.

An Eocene Argument.

By Wex Jones.

A B, of the tribe of cave-men, was a crafty man and bold;
He feared not the sabre-tooth tiger, and he knew the dragon's hold;
He'd lie in his cave and chortle, fearless of scathe or scar,
As he watched the futile wiggling of the rubber-necked dinosaur;
He'd hamstring the fatted aurochs with his stick and his sharpened flint,
And, careless of packer or Beef Trust, eat porterhouse steak without stint.
The ichthyosaur was his playmate; he'd swim in its private pond.
And he kidded the great dipodocus that dwelt on the plains beyond.
And Ab would gather the cave-men and tell them the things he'd seen—
How the mastodon chased the red squirrel, and dined off a Boston baked bean;
How the dinosaur never took transfers, but rode all the way on one fare;
How the tusks of the sabre-tooth tiger were dandy for cutting your hair;
How up in the air the gorillas would swing from the stars by their tails,
And how with a pin he had landed the father and uncle of whales;
How the plesiosaur carried splints to repair any leg it might break—
A stir arose in the audience; a voice rasped out, "It's a fake!"
It was Og, the head of the village, who seldom strayed from his den,
But knew on every subject more than all other men.
"A fake!" he cried, in his frenzy. "No plesiosaur has a splint;"
And let fly, to support his statement, a ponderous jagged flint.
Then Ab came back with another; the arguments flew like hail;
The arm of Og the omniscient flew back and forth like a flail.
But the issue was never settled, none ever knew the truth,
For while the rivals were debating they were copped by a sabre-tooth.
And to-day some delving professor with his puny hammer may break
The fragment of bone remaining to tell of that nature fake.

Little Editorials from the People

"THE DUSTY LITTEN"

Editor BOSTON AMERICAN:

I have perused your writings for years, but the most "sarking" and fitting and applicable editorial is us poor mortals have ever read is the one of "The Dusty Litten Against the Milk Can." If this our pedigree exactly, I can see in my mind and have seen the poor little "Kit" just as you describe it. The position is ours. I have bought many copies of said editorial and sent in those who object to you.

BEN RULE.

Meriden, Ct.

THE SORROWS OF SATAN!

HE DROPS IN AT A BOARD MEETING OF THE ILLINOIS CENTRAL

Copyright, 1907, by American-Journal-Examiner

I ALWAYS LIKED THOSE BOYS. I'LL GO IN AND HAVE A NICE QUIET CHAT WITH THEM!
BOARD ROOM ILLINOIS CENTRAL RR
BOARD ROOM ILLINOIS CENTRAL
WHO, ME?
LIAR!
MUTT!
WHO'S A BLUFF
WHO'S AN UNDESIRABLE CITIZEN?
SURE, BOSS I'LL TAKE YOUSE TO THE HOSPITAL
JANITOR
BOARD ROOM ILLINOIS CENTRAL RR
I'LL HAVE YOU ALL RIGHT IN A COUPLE OF WEEK'S. LOOK WHAT I DID FOR YOUR FRIEND ROOT
MULDOON
F. OPPER

THE HALL-ROOM BOYS

THEY DO IT ON $9.50 PER

Copyright, 1907, by American-Journal-Examiner

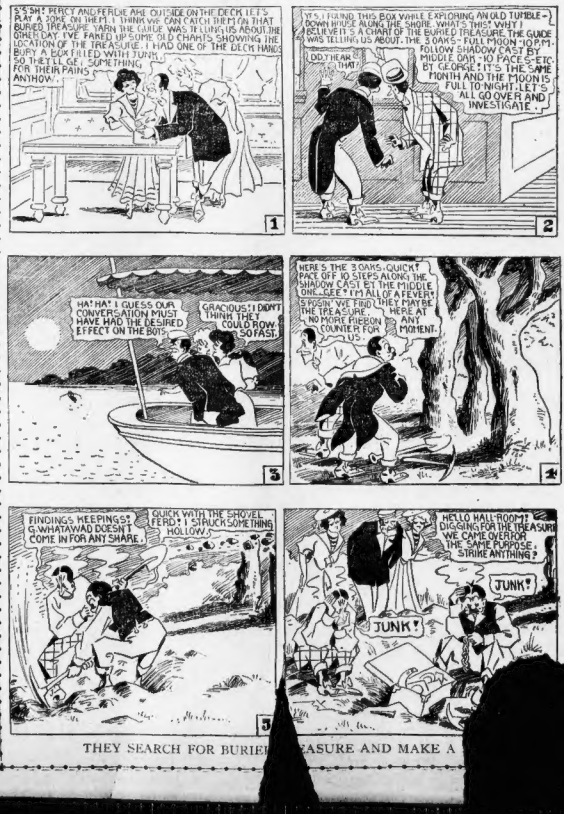
S'S SH? PERCY AND FERDIE ARE OUTSIDE ON THE DECK LET'S PLAY A JOKE ON THEM I THINK WE CAN CATCH THEM ON THAT BURIED TREASURE YARN THE GANGE WAS TELLING US ABOUT THE LOCATION OF THE TREASURE I HAD ONE OF THE DECK HANDS BURY A BOX FILLED WITH JUNK SO THEY'LL GET SOMETHING FOR THEIR PAINS ANTHOW!
1
YES I FOUND THIS BOX WHILE EXPLORING AN OLD TUMBLE-DOWN HOUSE ALONG THE SHORE. WHAT'S THIS? WHY I BELIEVE IT'S A CHART OF THE BURIED TREASURE THE GUIDE WAS TELLING US ABOUT. THE 3 OAKS - FULL MOON 10 P.M. FOLLOW SHADOW CAST BY MIDDLE OAK 10 PACES ETC BY GEORGE IT'S THE SAME MONTH AND THE MOON IS FULL TO-NIGHT LET'S ALL GO OVER AND INVESTIGATE
DO THEY HEAR A THAT
2
HA! HA! I GUESS OUR CONVERSATION MUST HAVE HAD THE DESIRED EFFECT ON THE BOYS
GRACIOUS! I DIDN'T THINK THEY COULD ROW SO FAST.
3
HERE'S THE 3 OAKS. QUICK? PACE OFF 10 STEPS ALONG THE SHADOW CAST BY THE MIDDLE ONE. GEE! I'M ALL OF A FEVER! S POSIN' WE FIND THE TREASURE NO MORE PIGEON COMMER FOR US
HERE AT ANY MOMENT.
4
FINDINGS KEEPINGS? G WHATAWAD DOESN'T COME IN FOR ANY SHARE.
QUICK WITH THE SHOVEL FERD! I STRUCK SOMETHING HOLLOW.
5
HELLO HALL-ROOM? DIGGING FOR THE TREASURE WE CAME OVER FOR THE SAME PURPOSE. STRIKE ANYTHING?
JUNK!
JUNK!

THEY SEARCH FOR BURIE[D] [TREA]SURE AND MAKE A

Discontent

By Ella Wheeler Wilcox

THE splendid discontent of God
With chaos made the world,
Set suns in place, and filled all space
With stars that shone and whirled.

If apes had been content with tails
No thing of higher shape
Had come to birth: The king of earth
To-day would be an ape.

And from the discontent of man
The world's best progress springs.
Then feed the flame (from God it came)
Until you mount on wings.

A Sonnet

To Ella Wheeler Wilcox

WHAT need is there for candles dim to shine
Whilst dazzling light the sun pours forth on high?
What need is there to write for such as I,
When all may read such poetry as thine?
The gift thou hast must surely be divine,
Since birds, and flowers, and things one passes by
Unseen, or else unheeded, meet thine eye,
And are transformed as water into wine.
Yet even I, who borrow but thy light,
Would feebly shine, as doth the candle's spark
In some neglected corner dim and dark,
Where enters not thine own effulgence bright.
Ah, would that gloom I also could disperse,
And cheer the heart cast down, as doth thy verse.

HENRY R. BLUNT,
Linden Villas, Wakefield, England.

Dinkelspiel on Presidentialitis

By George V. Hobart

Copyright, 1907, by American-Journal-Examiner

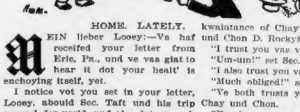

HOME, LATELY.

Mein lieber Looey:—Ve hat receifed your letter from Erie, Pa., und ve vas glat to hear it dot your healt' is enchoying itself, yet.

I notice vot you set in your letter, Looey, aboudt Sec. Taft und his trip around der vorld, und also dot you ask me to gif you a leedle history of his life.

I doan'd know can I, Looey.

Anyvay, Sec. Taft vas born in Ohio for der purpose of securing der cherme of dot incurable disease vich is called "Presidentialitis."

Dis teaches us der lesson dot a bird in der hand is vorth two in der bush, but it is hard to get der bird to believe it.

Ven udder boys at school vas studying der stivation on der face of der teacher ven he sat on a pin, Sec. Taft vas devotioning his time to der vider and less painful study of der political sitivation.

Dem simple sums in alchebra vich says, "If a herring und a half cost a pfennig und a half, how much is a beef stew?" hat no temptations for Sec. Taft.

He vould radder vear der edge off his brain mit der proplem vich says, "If it is der sigsteenth ballot in der convention, und it takes two more votes to nomination our candidates, how long does it took to sign a check ven ve find ould who needs der money?"

Dis teaches us der lesson dot eternal vigilance is der price of safety, eggcept in politics, vare dey use certified checks.

Ven Sec. Taft vas during der age of safenteen he hat a dream vun night vich mentioned him as a statesman.

Den next day he looked in der bicyclespedia to see vot did it mean, und he vas so pleased mit der ouldiook dot he became vun.

Shordly after dis he incurred der acquaintance of Chay Pierpont Morgan und Chon D. Rockyfellow.

"I trust you vas vell?" set Chay.

"Um-um!" set Sec. Taft.

"I also trust you vas vell!" set Chon.

"Much obliged!" set Sec. Taft.

"Ve both trusts you vas vell?" set Chay und Chon.

"Vy do you run your accent ofer der vord trusts?" set Sec. Taft.

Der financialists arranged a giggle und handed it to Sec. Taft.

"Because in union dare is Trusts," set Chay.

"Und in Trusts dare is chenerally enough left ofer to gif some to der colleges," set Chon.

"In dis day, Sec. Taft, you vill be dee powerhouse behind der throne," set Chay.

"Vaste not, vant not," set Chon.

"Vas you mit us or up against us?" set Chay.

Sec. Taft rattled his double chin mit concealed laughter und eggsclaimed "Bevare der awful rebate! To dee malefactories mit money I say, Bevare der awful rebate!"

Chon looked at Chay und Chay returned der look at Chon mit interest at should six per cent.

"Vot does he mean?" vispered Chay.

"I haf always unterstood," set Chon "dot Pats may read a man up to de door of der Hall of Fame, but never Capitol visides he vas villing to stay outsidside!"

"So dit I," vispered Chay, "mebbe you better visde again, yes."

Chon looked at Sec. Taft und visded once more Sec. Taft's double chin rattled itself und he eggsclaimed, "To der malefactories mit money I say Bevare der awful rebate!"

Den Chon took Chay's hand und dey dipsoed ould of der neighborhood.

From der life of Sec. Taft, Looey, ve learn der lesson dot ofer-ding comes to him dot vaits—if he knows vare to vait for it.

Be a vaiter, Looey, be a vaiter.

Yours mit luff,

D. DINKELSPIEL.

Per George V. Hobart.

Little Editorials from the People

INTERNATIONAL LANGUAGE.

Editor BOSTON AMERICAN:

Thanks for your interesting editorial on the "international language" subject. The greatest instruments of publicity on earth, the Hearst newspapers, can always be relied upon to give a hearing to those who have a sincere humanitarian idea.

The interrogative "Why Esperanto?" by implicitly inviting discussion is kind. Hopefully avail myself of the invitation. Everyone who has given much thought to the subject is ready to indorse especially the treatment in your editorial that it is "for all human beings to be able to read one other language in addition to

And again, "We do not suggest that (English) will be or should be the language finally adopted by humanity," but it is needed is a second language. This language should be international—that is, but not in the sense that it take the place of the other national languages. It is to be a language which excites no national jealousy and which gives no one nation greater advantage over another. It should be by acting merely as a help-language, a protecter of the national languages, and so deep to those who speak that nation's language. Esperanto gives to the people its only hope thus far of a world citizenship. Already one American daily in a large city publishes two columns regularly in Esperanto.

E. BURG